Andrew Lewis Middle School
REF YRBK PIO 1949
ALHS Yearbook Staff Pioneer--1949
T 26436

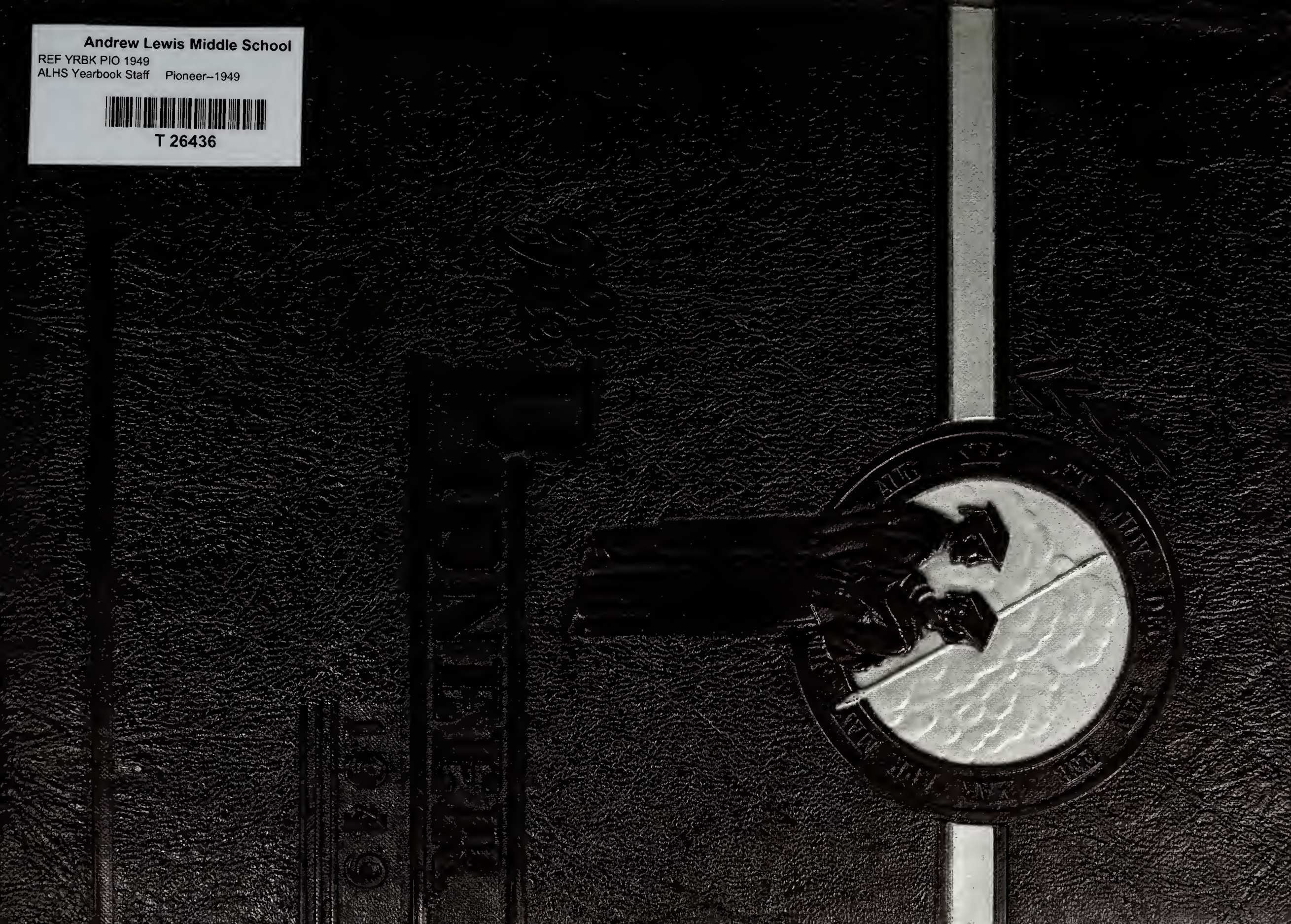

ANDREW LEWIS MIDDLE SCHOOL
Salem, Virginia

#26436 REF YRBK $50 Donated by Mr. Tony Wirt 6/13/17
PID 1949

Digitized by the Internet Archive
in 2018 with funding from
LYRASIS and LYRASIS Members

https://archive.org/details/pioneerthe1949andr

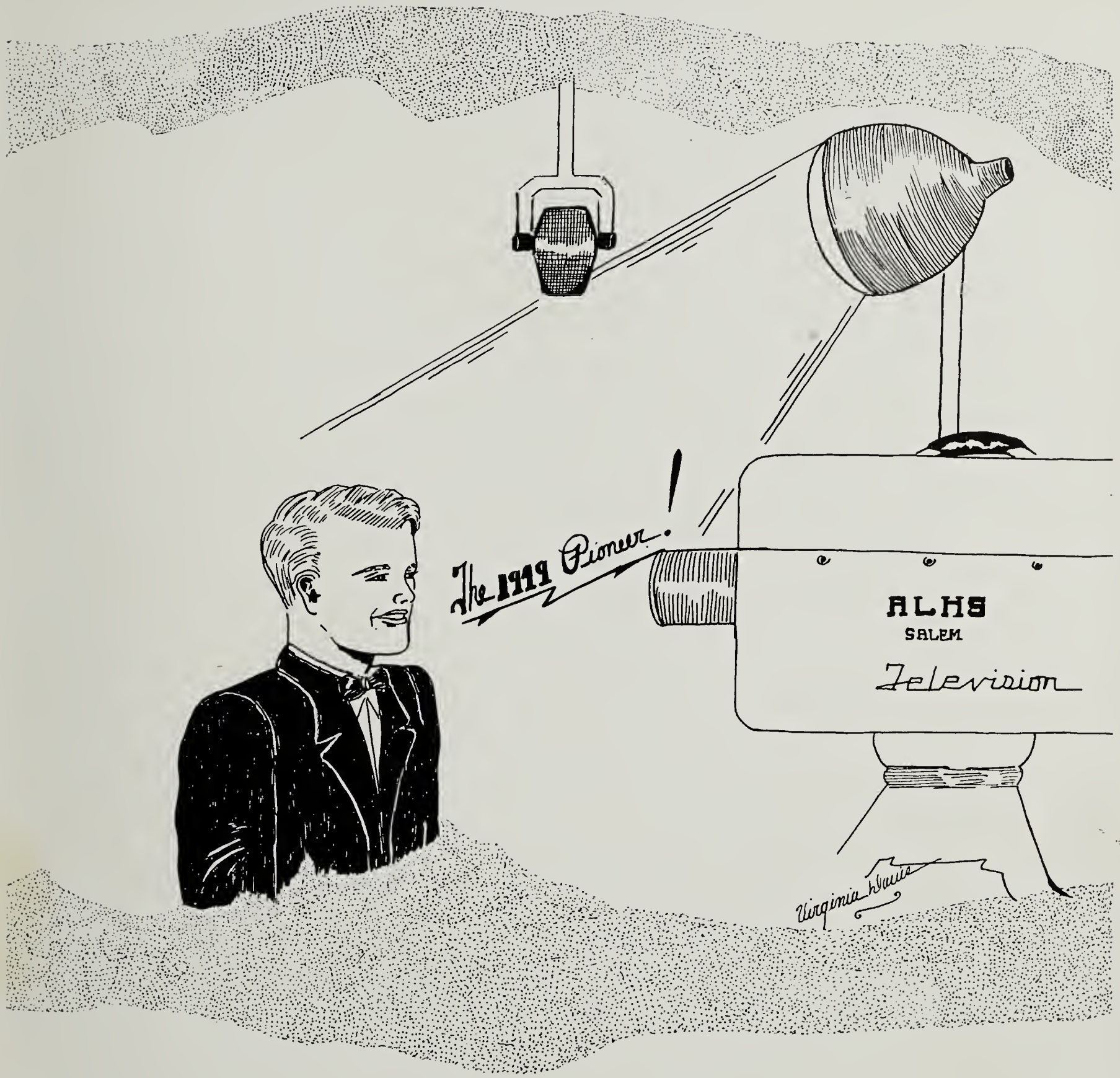

The 1949 Pioneer

Published By

THE STUDENT BODY

OF

ANDREW LEWIS HIGH SCHOOL

SALEM, VIRGINIA

DEDICATION

To you who have brought immortal music to all of us, music that lingers everlastingly in every soul—

To you whose untiring efforts in the past years have brought widespread fame for your wonderful work in the choir and in the band—

To you who have always shown such great kindness, understanding, and friendliness toward every one of us—

It is to you, Mrs. Peery and Mr. Christensen, as a token of our love and deep appreciation for all you have done, that we, the staff of '49, gratefully dedicate this edition of The Pioneer.

FOREWORD

"The harvest is at hand"; the Class of '49, having completed five years of preparation, is now ready to reap the golden grain—"graduation." With high hopes for the future, the joys of new paths that lie before us, and perhaps also a sigh of regret for the past to be left behind, we pass on into the glorious sunlight of the future.

This land of the future as it flashes before us on the screen is different from that of our parents. There will be new scientific advances such as television, already introduced, new social ideas, new scenes—in a word, a new world. We seek our "Eldorado"—our place in the sun—the golden horde of experience, learning, and human companionship. Some of us will become the "electricians" and "technicians" of this new world; others will gain the spotlights; the opportunities are endless.

But, wherever Fate may send us, whatever may befall us, the memories of those early days at Andrew Lewis will be with us. For a few brief moments let us concentrate on the television screen flashing before us familiar scenes of the past as well as those which are to come.

May this '49 Pioneer help us to relive the fun, the rare moments of success and achievement, and the familiar, unsuspectedly dear routine of our high school days.

To the Readers of the Pioneer—Greetings and Good Wishes:

The broad purpose of the American high school is to promote the development of its students for effective personal and social living, and to help them become worthy members of a democratic society. To the accomplishment of this purpose Andrew Lewis High School dedicates itself anew. As the years pass and new groups of students come for instruction and guidance, the school shall attempt to do all that it can through its instructional program and extra-curricular offerings to promote the worth and dignity of each member who may become a part of the Andrew Lewis family.

To the Class of '49, I extend congratulations! Collectively and individually this graduating class has made its contribution to the ideals which Andrew Lewis High School cherishes. In the years to come may each of you be as good a citizen in the nation as you have been a good citizen in your high school.

Faithfully yours,

E. B. Broadwater

E. B. Broadwater
Principal

An account is what?
What is a budget?
Name the headings of a budget.
Name the underwhich the following would com der:
Doctor B Movies
Bus Far Church Collection
CONTENTS
DIRECTORS
PRODUCTION STAFF
CLASSES
ACTIVITIES
SPORTS
SPONSORS
Television
ALHS
Virginia Davis
GOTTO BE A HUSTLER! HONESTLY LAUGH, I THOUGHT I'D DIE! DON'T BE LIKE THAT PEOPLE WON'T LIKE YOU!
YES MOTHER
THEE HEE! HELLO!
NO!
ANDREW LEWIS

DIRECTORS

Mr. E. B. Broadwater
Principal

Mr. F. C. Alexander
Consumer Economics, Distributive Education

Miss Katherine L. Arnold (Grade 8)
Music and English

Mrs. Adelle M. Bennett
Librarian

Mrs. Jewell Peters Boitnott
Advanced Arithmetic

Mrs. Dorothea F. Chick (Grade 8)
Science, Mathematics

Mr. L. Christensen
Band

Mr. Paul K. Coffman
Science

Miss Annie Virginia Cook
Latin

Mr. Herbert M. Copenhaver
Physical Education, Assistant Coach

Mrs. Margaret V. Easter
History

Mrs. Bertha C. Fisher
English

Mrs. Mary O. Garner
History, Geography

Mrs. Gladys E. Gillespie
Mathematics

Miss Charlotte Goodwin
Science, Physics

Miss Mary H. Goodwin
Typing

Miss Sarah Goodwin
English

Mrs. Barbara Gordon
Home Economics

Miss Mary Louise Hearing (Grade 8)
Science, Social Science

Mrs. Virginia L. Houchens
History, English

Mrs. Julia B. Hylton (Grade 8)
Mathematics, Science

Mrs. Lillian G. Jennings (Grade 8)
Mathematics, Science

Miss Aminee W. Jones
Bookkeeping, Typing

Mrs. Opal S. Keffer
Mathematics

Miss Alice B. Kidd (Grade 8)
English, Social Science

Miss Mildred L. Kidd (Grade 8)
English, Social Science

Mr. Robert E. Kinzie
Agriculture Assistant

Miss Marie Lewis (Grade 8)
English, Social Science

DIRECTORS

Mr. Blake W. Liddle
History, English

Mr. C. R. Little
Shop

Mrs. Rose F. Little
English, Latin

Miss Hazel Long (Grade 8)
Mathematics, Social Science

Miss Annie McConkey
Geometry, Trigonometry

Mrs. Nancie F. Miller
Home Economics

Miss Marilyn Mitchell
History, English

Miss Carolyn Montgomery (Grade 8)
Algebra, Science

Mrs. Mary S. Parrish (Grade 8)
English, Mathematics

Mrs. Carrie M. Pedigo
English

Mrs. Nelle H. Peery
Music

Mr. James E. Peters
Agriculture

Miss Elsie B. Proffitt
Stenography, History, Typing

Mrs. Louise D. Rice
Algebra, Geometry

Mr. Marshall Robinson
Visual Education, Civics, Geography

Mrs. Ethel S. Shockey
Algebra

Mrs. Forest M. Smith
Civics, Debating

Mr. G. H. Spruhan
Athletic Coach

Mrs. Pearl C. Strickler
Public Speaking, English

Mrs. Mary M. Vaughan
English, French

Miss Leslie V. Watkins
Biology

Miss Phyllis J. Watts
Physical Education

Miss Pauline Webb
Chemistry, Biology

Mrs. Elsie K. Wertz (Grade 8)
English, Social Science

Miss Mary E. Wright
Science, Assistant Librarian

Mrs. Sarah R. Alexander
Office Assistant

Mrs. Della M. Bradley
Manager of Cafeteria

Mrs. Nell D. Miller
Secretary to Principal

PRODUCTION STAFF

Ruby Kanode ..... *Editor-in-Chief*

John Ray Turbyfill ..... *Business Manager*

Betsy Galbraith ..... *Assistant Editor*

John Cross ..... *Assistant Business Manager*

J. M. Young ..... *Advertising Manager*

Mac Minnick
Bobby Stanley
Joe Powell
Dolores Chelf
Martha Kime
..... *Advertising Staff*

Bernard Hart ..... *Circulation Manager*

Hubert Bain
Sue Robertson
Donnie Spotts
..... *Circulation Staff*

Louise Fringer ..... *Activities Editor*

Herbert Gordon ..... *Literary Editor*

Fay Boldish ..... *Editor of Classes*

Evelyn Cain ..... *Assistant Editor of Classes*

Virginia Davis ..... *Art Editor*

Frances Wood
Keturah Pillow
Elizabeth Garnand
Dorothy Hackman
Joyce Wood
..... *Art Staff*

Betty Eubank
Jimmy Kirkwood
..... *Sports Editors*

Charles Humphries
Jimmy Johnson
..... *Photographers*

Betty Ann Owen
Violet Jamison
..... *Typists*

Mrs. Gladys E. Gillespie ..... *Faculty Sponsor*

Mrs. Mary M. Vaughan
Mrs. Rose F. Little
Mr. Blake Liddle
..... *Faculty Advisers*

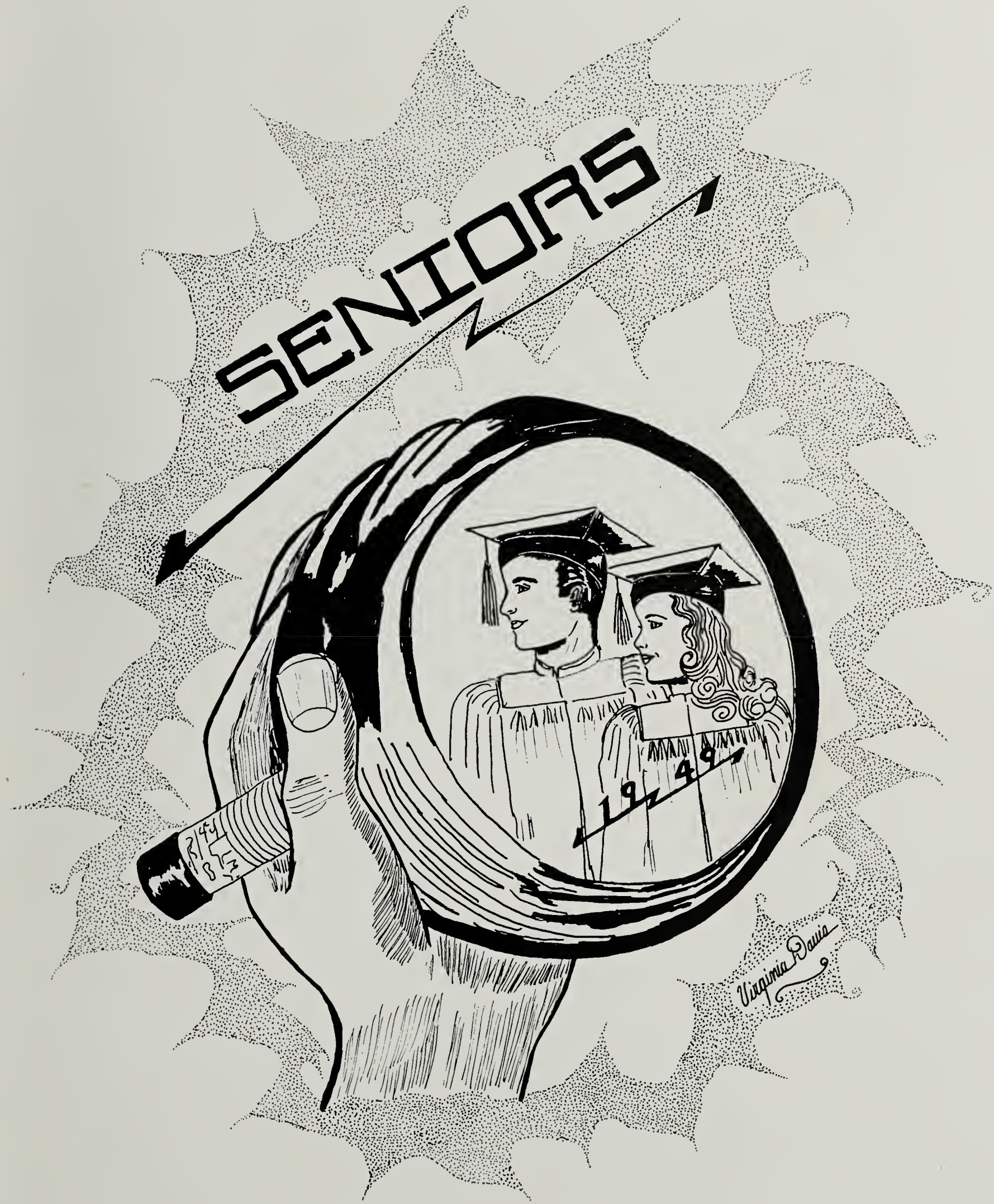
SENIORS
1949
Virginia Dawe

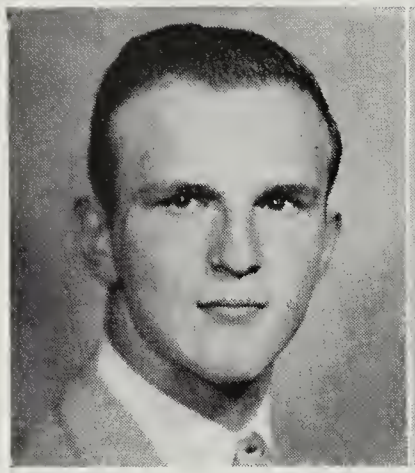
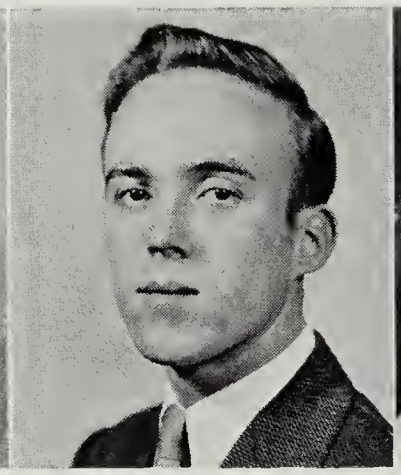

SENIOR CLASS

OFFICERS

Joe Wilbourne ..... *President*
Jimmy Blount ..... *Vice President*
Martha Kime ..... *Secretary*
Pat Smiley ..... *Treasurer*

Many important events have occurred in the "49's" throughout the centuries. In 1649 Charles I of England was beheaded; in 1749 the governor of Pennsylvania made Benjamin Franklin commissioner of the peace; in 1849 there was the great California gold rush; and now 1949 will be marked by a great event—our graduation.

This is the "Year of Jubilo" to us, this year of 1949. To some it is the Emancipation Proclamation, but to others it is the tolling of the death knell, for at the end of this school year they shall have to part with some of the friends they have grown to know and love.

But all is not sadness. In the years that lie ahead we shall recall our high school days, and their memory will be a source of joy to us. Some will remember going to the football games and cheering for our heroes and our school; others will recall the formals, club meetings on Wednesday mornings, "butterflies" before exams, and getting an "A" on the test "I just know I failed." We will never forget the Senior Program, the Senior Play, Senior Day, and the Junior-Senior Prom. These were ours alone and will always belong to us.

Yes, to some it will be the tolling of the death knell, but is it the end? This is just the beginning of our lives, and in the years to come when we have settled down, we will realize that these were the best years of our lives, only because they were the first.

Spelled backwards, her name is "I moan,"
But Naomi is cheerful at school or at home.

x plus y^2 = U
x for all the things you do
An' y^2 makes me now declare
That I know U are no square.

Paris chose Helen—
Oh, gay Paree!
May you and your Helen
Ever happy be.

At Smead and Webber's mixing cokes
Alice is cracking nuts—or jokes!

Ellen's sweet and "Très petite,"
Someone you would like to meet.

When over his books he should be porin',
You'll always find our Dalton, snorin'.

As fine in school as on the guitar,
Her personality's never "bittar."

A beaming light for all to see;
A nurse in white she longs to be.

Naomi Altice

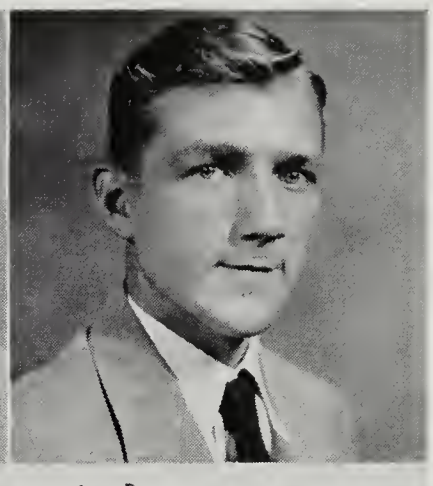

Hubert Barr

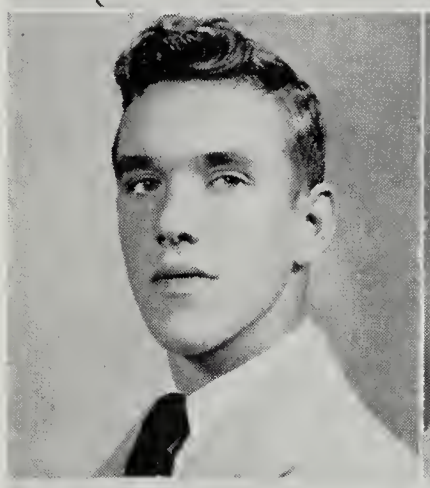

"Pete" Bain

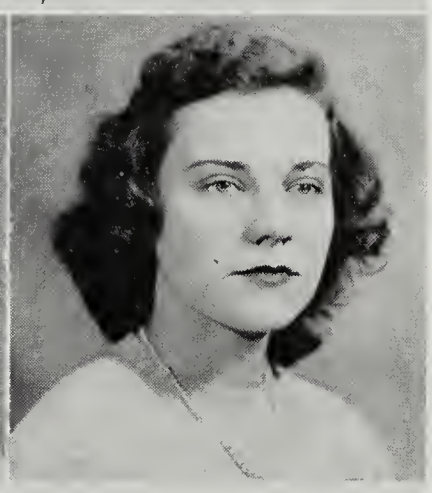

Alice Baker

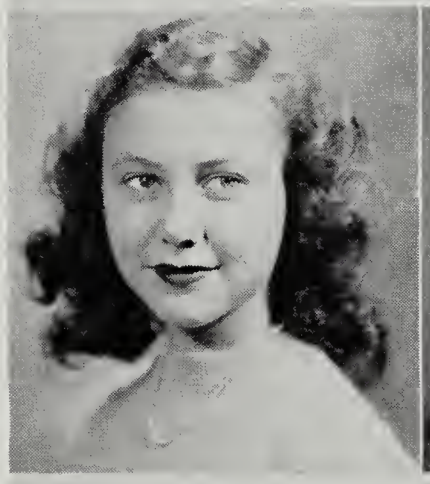

Ellen Baker

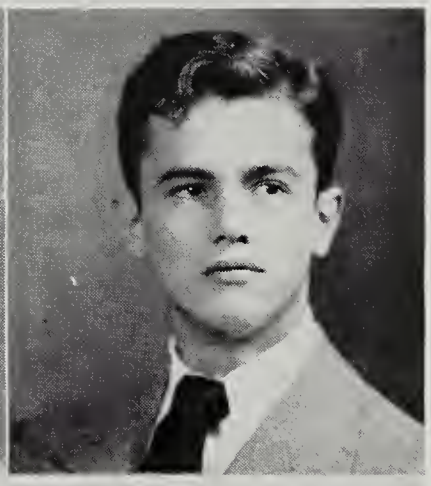

Dalton Barnes

Lois Barge

Virginia Beamer

Clyde Beard

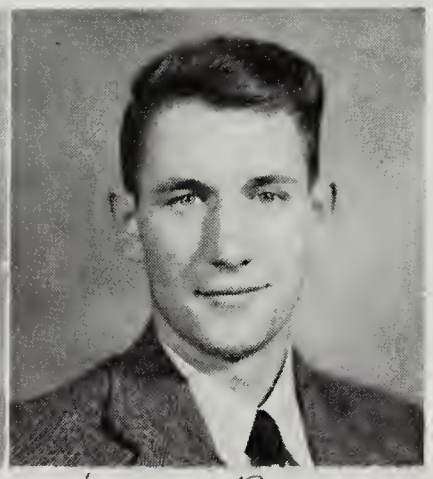

Warren Blosser

Can you bake—a chocolate cake
As well as read a book?
Is your muffin—a tough one?
Clyde—can you cook?

Blosser blossoms a big A. L.
His personality sure can sell.

"Jimmy Blount"

Ben Boren Jr.

Though he's Blount he's really keen—
Just shows how little a name can mean.

Handsome Ben—he's just one plan,
You see, he's really a ladies' man.

Fay Boldish

Cecil Boone

A gal whose heart is kinda gold-ish,
But whose approach is rather Boldish.

Cecil's a modern Danny Boone,
An F. F. A. boy—right in tune.

Iris Boone

Norwen Boone, Jr.

A. L. will B MT
After U go, U C,
4 U R a QT.

A happy-go-lucky, wise-cracking lad,
Sometimes, but seldom, you'll see him sad.

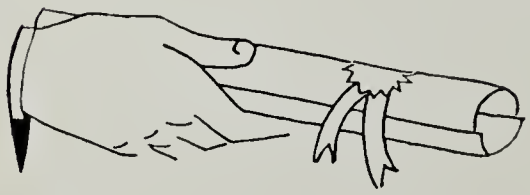

Bill Shakespeare wrote about Hamlet—
We'll sing praises of Martha Bramlett.

When Dr. Brammer comes to town,
His pills and stuff don't make you frown,
They're pills of happiness, we've found

A hurry and a scurry
Almost not in time,
A bustle and a hustle
But cute as a dime.

Dr. Brown is a hit with the nurses,
He sends them all away in hearses.

A talking, walking cane,
A candy cane,
A sugar cane,
Evelyn Cain,
They're all the same!

Here's a girl that tops them all,
She's really slender, tender, and tall.

For every Snapp course she's the slave,
Poor girl! It's freedom she does crave.

Tops in glamour as in Beta,
Betty Jean's really a "hot potato."

Martha Bramlett

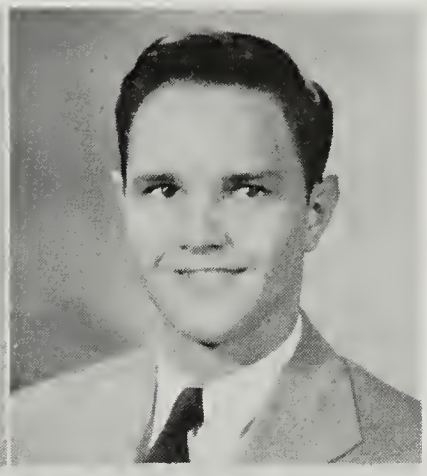

Bob Brammer

Ruth Brogan

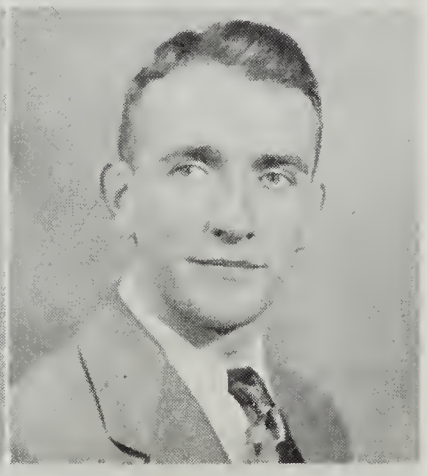

Don Brown

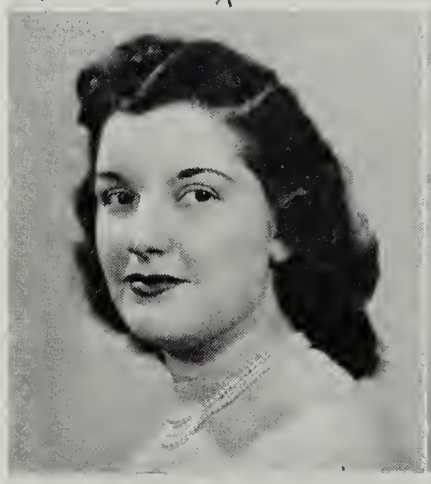

Evelyn J. Cain

Betty Cammer

Betty Brown Campbell

Betty Jean Campbell

Dolores Chelf

She wants to be Young
And is headin' for satin,
Just so she's not mixed up
And cheerin' in Latin.

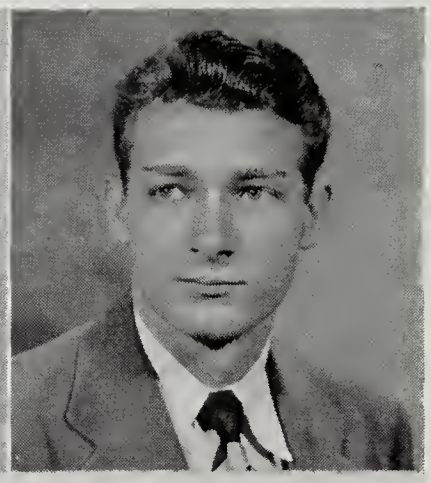

Bill Childress

A modern Cicero
Or else a "Bing,"
In television
He'll sure be king.

Joyce Chocklett

As sweet as Chocolate is mighty sweet,
She's really a joy—and can't be beat

Anne W. Churchman

Here's to our Queen Anne,
The fairest of the clan.

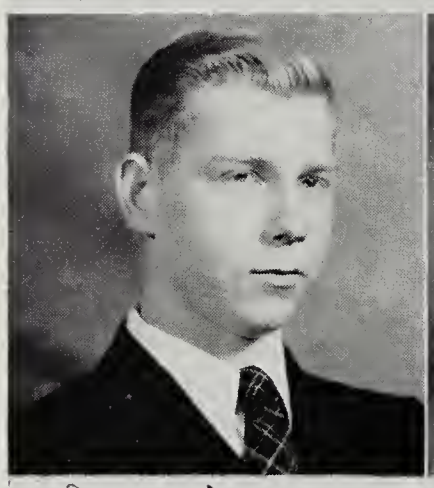

Rhea Clark

Hark! Hark!
It's Rhea Clark—
He'll make his mark.

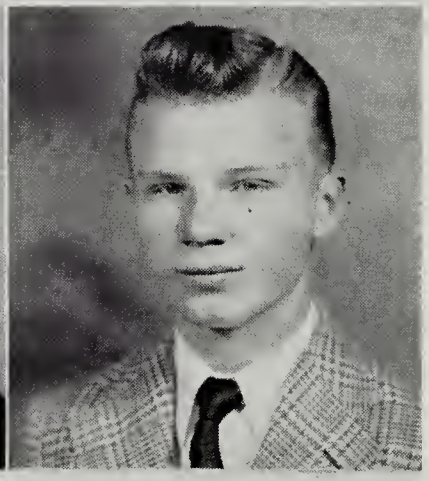

Sidney (Speck) Combs

Night-hawk Sidney—really cute!
He's the pride of the institute.

Fayth Ann Conner

To president Fayth of the S. C. A.:
We'll miss you when you've gone away.

Janet Coy

Don't forget Jan-et
She's swell, you bet.

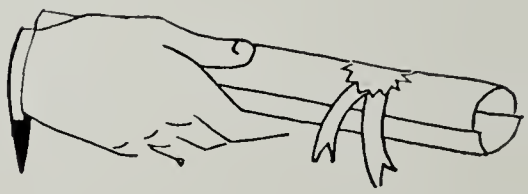

Martha met George Washington
And history was made then,
Why don't you meet a White House boy
And have Martha there again?

We've heard your praises often sung
But always by some feminine tongue,
You cannot help attract the Miss,
Your fatal charms they can't resist.

I dinna ken Kenny
But I bet ye a penny
He's as tight as Jack Benny,
If ye ask for a penny.

No need to Crowe,
We all well know,
In football
He's sure to show!

This majorette's a right slick chick,
With swishing skirts and heels that click.

To "dear-old-Cush" let's drink a toast,
Of this fine girl we'll always boast.

With mint juleps and magnolias
We'll toast this Virginia gal,
To show how much we like her
And want her for a pal.

Her parents initiated her F. A. D.,
In school our favorite fad is she.

Martha Crawford

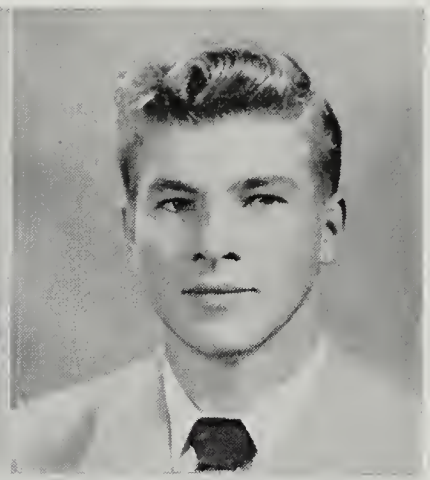

Bob "Cas" Croft

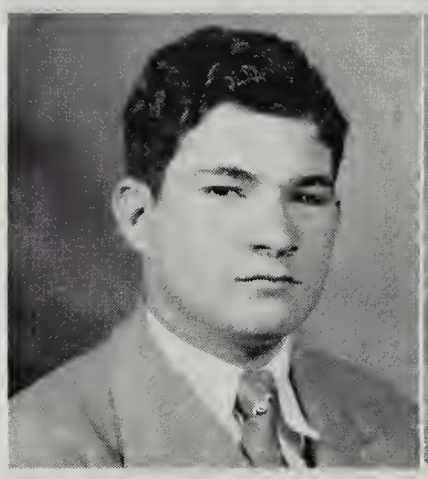

Kenneth Crowe

Marvin Crowe

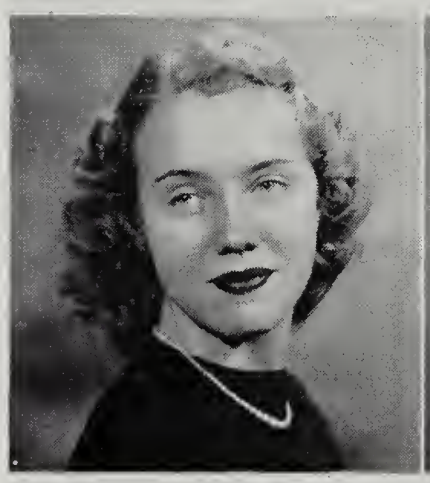

Norma Cundiff

Maria Cushman

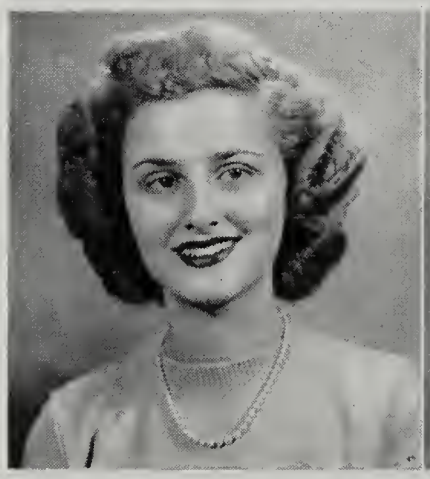

Virginia Davis

Faye Deyerle

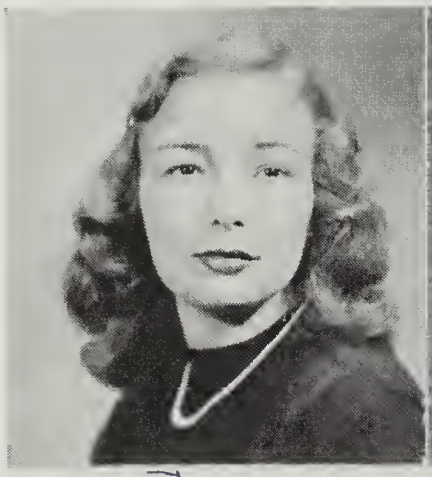

Jo Dillon

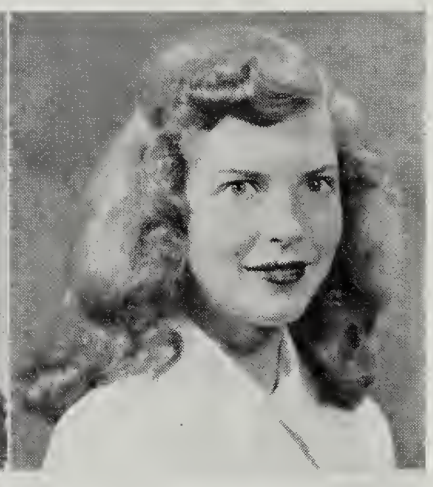

Phyllis Dooley

Where's that gal they all want to know?
"Peekaboo," it's beauteous Jo.

Up at Norman's or out at the cabin,
You'll always find pretty Phyllis gabbin'.

Betty Mae Doyle

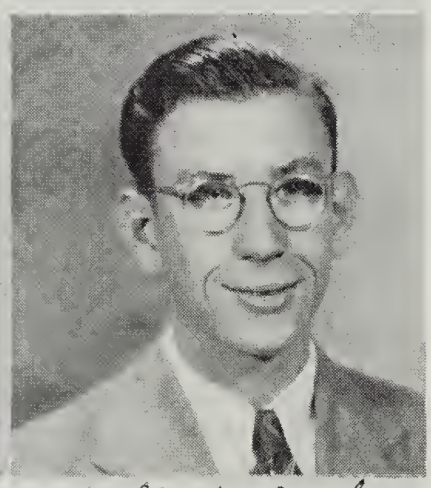

Billy J. Doyle

Nurse Betty, for pills I thank you,
But next time take care;
You see they removed my nose—
The wart is still there.

"15 cheers for the G. O. P."
The only one left is our own Billy.

Phyllis Draper

Janet Eller

Phyllis, don't kill us
With your cooking—
Phyllis, don't chill us
With your looking.

A popular young lady is our Miss Eller,
Some day she'll cook for a regular fellow.

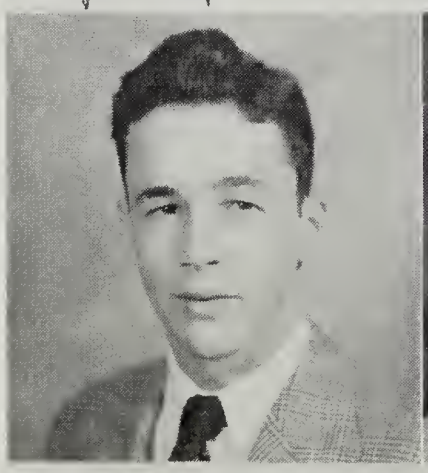

Bill Elmore

"Bo" Engleby

If you're lookin' for our Snookie—
Look outside—he's playin' hookie.

Whether it's rain or whether it's snow,
There's always a camera followed by Bo.

Like $$$ bills he sure can fly,
If you don't believe it, ask Jeff Hi.
The reason?—Ask Pat why!

I bank, you bank, he banks.
We bank on Eubanks, and
You bet, Betty Eubanks!

If she's sweet, she's Farmer's date,
We wonder what he uses for bait.

That stuff in her head sure isn't sawdust,
A nice girl and rather modest.

Good luck, by the truck
To Jackie Ferrill,
May Jack make "jack"
By the barrel.

Leo, the lion-hearted Ferris!
If a lion appeared, he'd be embarrassed.

Faith and bigorra, it's Flannagan,
She's tops—and you can say that again.

Ze Cisco keed she ees so smart,
She knows how to take and break a heart.

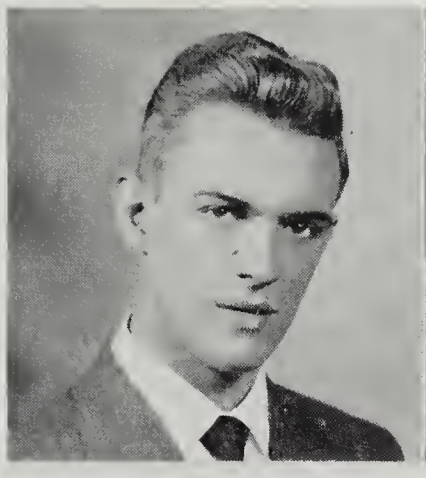

Bill Eaves

Betty Eubanks

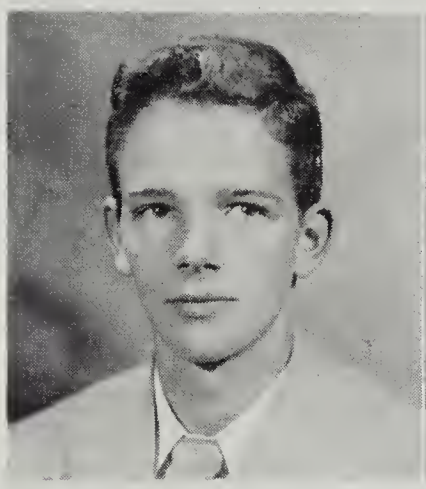

Jimmy Farmer

Virginia Farmer

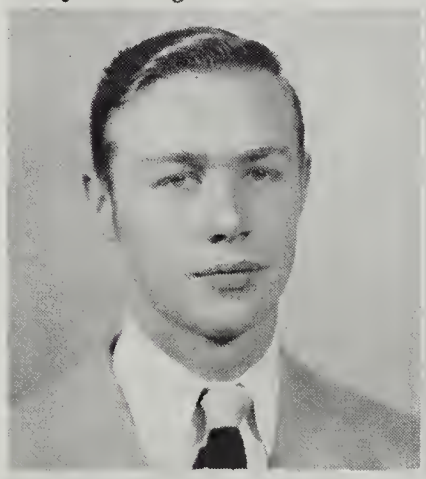

Jack Ferrell

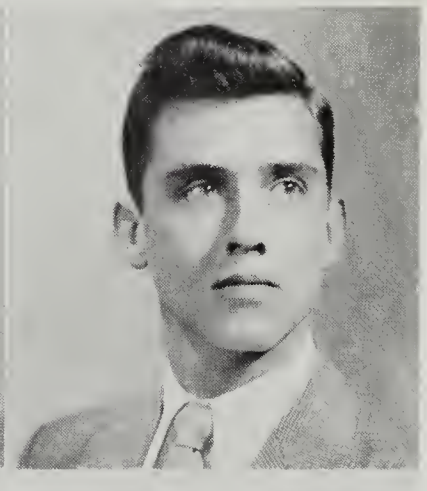

Leo (Wogie) Ferris

Francis Flannagan

Virginia Francisco

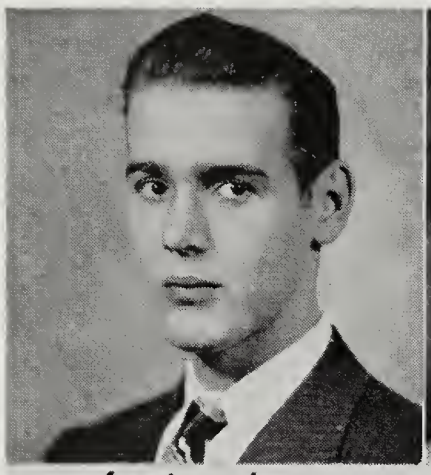

Bob Frank

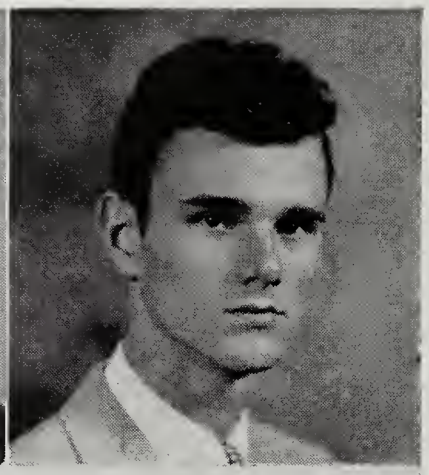

Allan Frazier

Once a Little Red Riding Hood
Met a chap like this in the wood,
"Pardon me," said she,
"Yum, yum," said he,
As he ate her as fast as he could.

This gypsy lover is "Campus News,"
A wonderful guy we'll sure hate to lose.

Louise Frunger

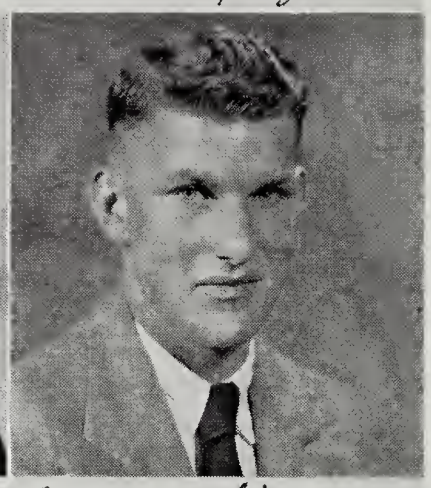

Melvin Garman

While beatin' Beethoven,
Or Chopin she's choppin',
This smart little lass
There's no chance of stoppin'.

The old maid's heartthrob, Melvin Garman,
He cultivates "tomatoes" in his farmin'.

Virginia Garrett

Charlotte Garst

To leave ole A. L.
This lass can't bear it,
Quite a kid,
This Virginia Garrett.

Charlotte Ann Garst
We'd tell you if we darst
That when you're gone—we're lost.

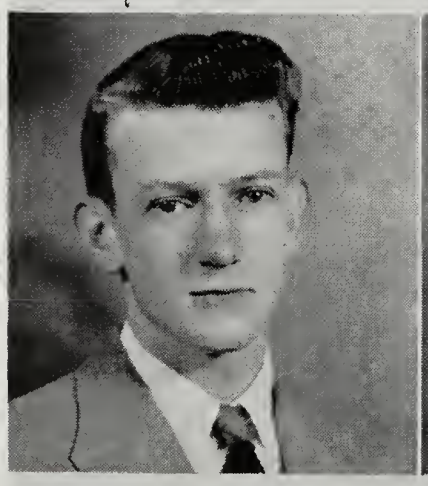

Melvin Good

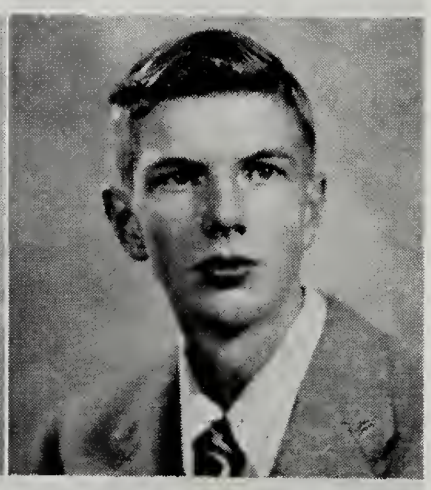

Herbert F. Gordon Jr.

This Good boy is tops with the tooter,
And we think there's no one cuter.

A sweater green, and a carrot top,
It doesn't walk nor does it hop.
It's a sure cure for boredom—
What is it? It's Herbert Gordon.

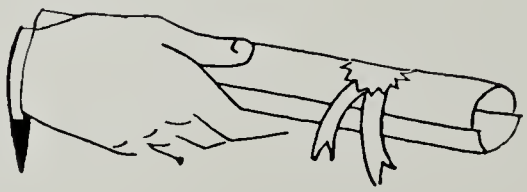

Commodore Stanley eats his cracker,
A fine fellow who's surely no slacker.

Stanley Graham

Trubie always goes for models;
Anyone he'd like to coddle—
(Airplane models, of course).

Trubie Graham

W_2H his formula is,
In Math he surely is a whiz.

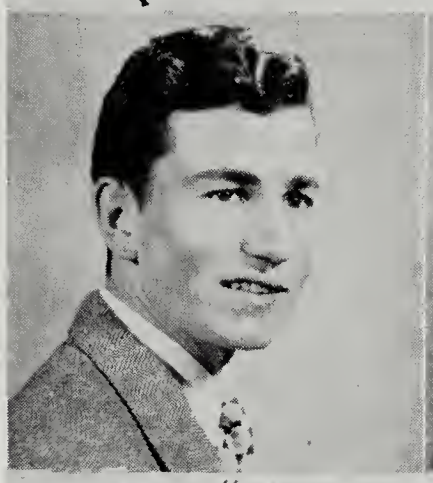

William Hall

Monsieur Charles speaks in French,
Although he's not Boyer.
He's right in tune—just hear him croon;
"Parlez-vous francais?"

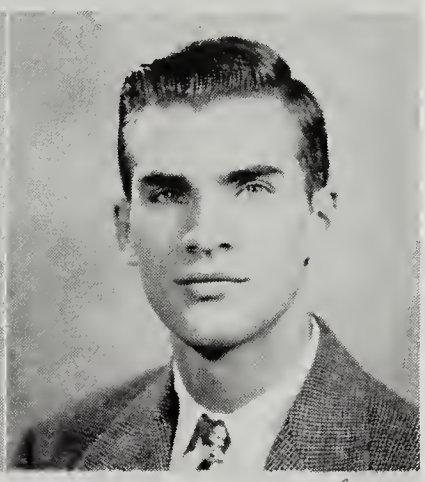

Charles Hancock

Calm and quiet is our Eloise,
She's not hot-tempered nor in the deep freeze.

Eloise Hannah

We all go for Harmon eyes
And a Harmon smile as well,
We'd like to Harmon-ize
'Cause Nellie rings the bell.

Nellie Harman

Murlene, a siren,
With a come-hither smile,
Sister, we like your style.

Murlene Harris

In '49 we lose our Hart—
A swell guy, and plenty smart.

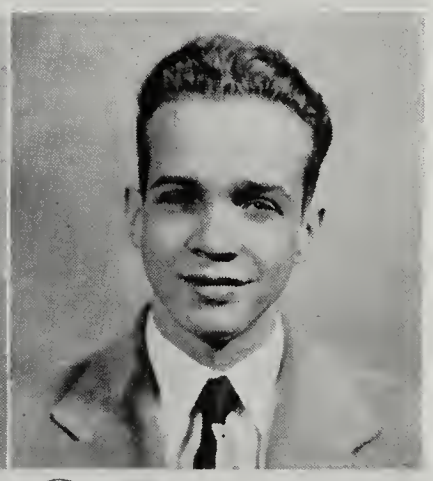

Bernard Hart

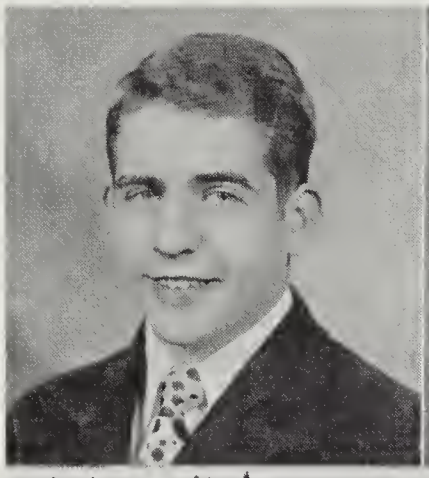

Robert Hartman

Thomas Lee Hawley

Here's to our dependable Bobby—
Painting the town's his dependable hobby.

Flash! his news is always hot-dated—
Flash! he's campaigning November 2—
Flash! his logic can't be debated—
We know Tom will always come through.

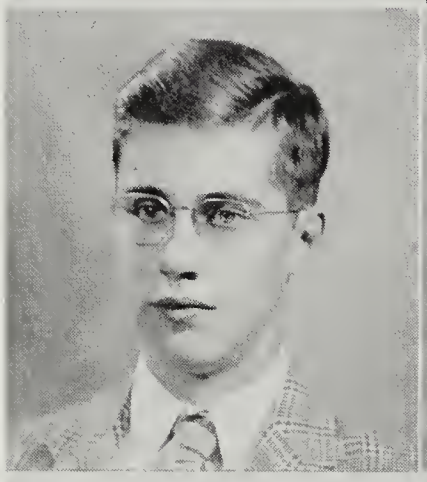

Glenn Hayes

Charlotte Hill

When is the Glenn a Hayes?
(Please answer right.)
When is the Glenn a Hayes?
When the son isn't bright.

Charming Charlotte'll dine on pheasant,
'Cause her personality's incandescent.

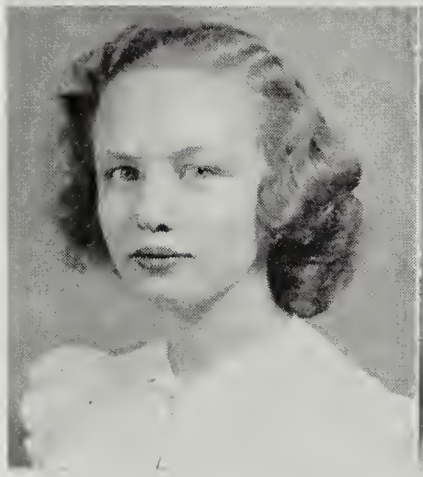

Mae Hill

Betty Horne

In her "Little White House Just for Two,"
We hope our Mae'll never be blue.

The unicorn
Has a horn—
But it's true,
Betty has, too.

Dóra Hubbard

Pat Hubbard

The sweetness of sugar, an' strawberries an' cream,
A touch of spice—makes our Doris Jean.

Old Mother Hubbard went to the cupboard,
What did she find there? Little Pat Hubbard.

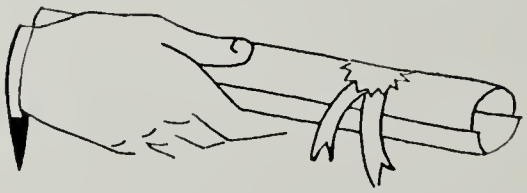

A date in the dark
For this camera shark—
Means photographic mixtures
To develop his "pixtures."

A sinister leer from Harry
Means—"Ladies, be wary."

Here's to independent Nancye,
She's cute and sweet, but rather "fancye."

Roses are red,
So Violet's not blue,
No Dawn can compare
In sweetness to you.

This kind of girl keeps your head in a whirl,
Not a bit like an oyster, although she's a pearl.

She's ham and eggs—an' a touch of caviar;
The words to a song, and the spark to a star.

A sweet glance from Nancy,
Would enhance our fancy.

He never moans,
This boy named Jones,
'Though his troubles may be
Heavy as stones.

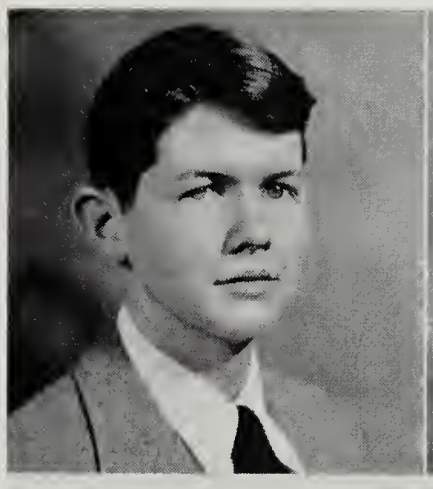

Charles Humphreys

Harry Humphreys

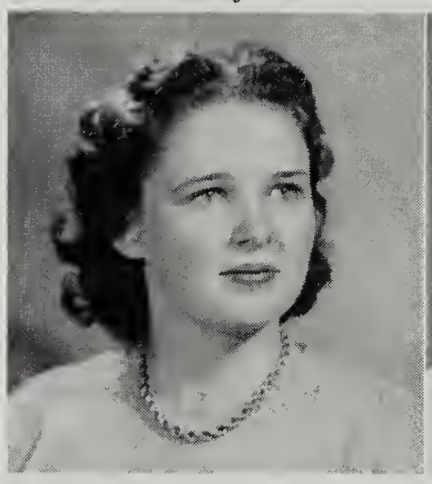

Nancye James

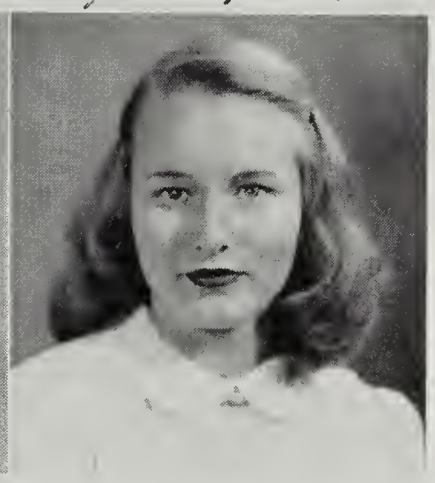

Violet Jamison

Joyce Jennings

Ruth Johnson

Nancy Johnston

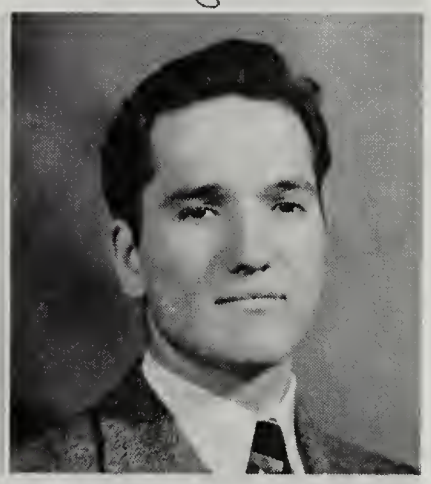

Julius Jones

Joe Ann Jordan

Ruby Kanode

A word of gloom from Jo Ann
You seldom ever hear,
She brightens up our high school
And fills it full of cheer.

When she's deeoratin' rooms
Or somethin' else instead,
This ruby-throated humming-bird'll
Make 'em ruby red.

Arnold E. Keaton

Elizabeth Kilby

When it's time to be eatin'
The one always there is Keaton.

Elizabeth, Liza, Lizzie, or Bess,
A queen of a girl beyond a guess.

Martha J Kime

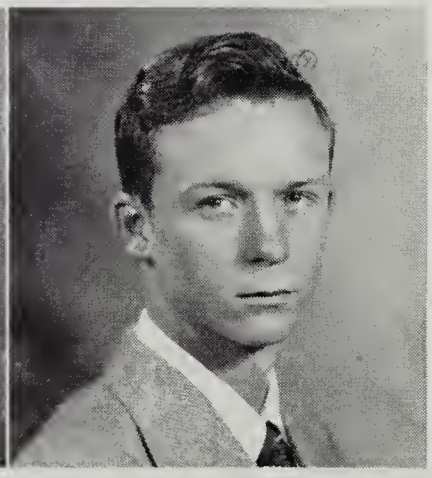

John G. Kinder

There's not a fairer lass in any sunny elime
Than our own pretty May Queen, Martha
Kime.

Little Johnny Kinder
Chopping up the timber,
There was a heavy fog
They thought he was a log,
So now he's just a einder.

Wanda Kirby

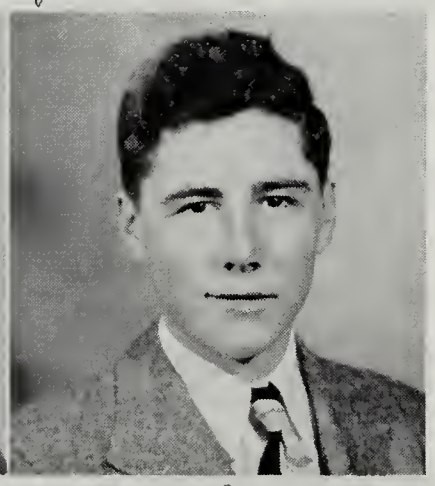

Billy Lane

I wonder
You wander
She's Wonderful!

They say, "All Lanes lead to Rome,"
But this Lane leads to his lady's home.

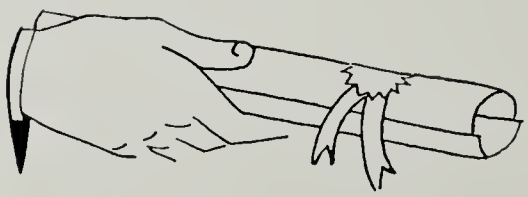

"Lavender Blue—Dilly, Dilly,
Lavender Green,"
She's really tops—Dilly, dilly,
A real Lewis Queen.

Elva Lavender

Betty Jean Lawson

A lawless Lawson helping Hedda Hopper,
In "Et Cetera," nothin' it seems 'll stop her.

Comedian Dan—always gabbin',
Maybe C. B. S.'ll grab him.

Dan Leonard

Etta Mae Lester

Da day fo' Etta Mae,
Da betta, betta day,
Is da day—dat dey all say,
"Etta Mae—Weddin' Day."

A "scatterbrain" in "stormy weather,"
She's cute as a dime and quick as a feather.

J for Jazzy—that's her speed,
A for artful—better heed!
M for merry—that's our lamb,
Put them together, an' they make JAM.

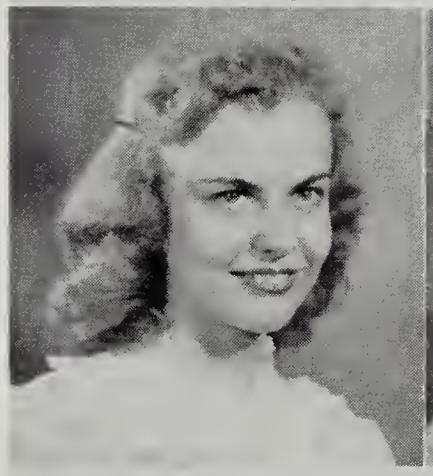

Jean Luse

Jane Ann Matheny

In this case it's rather confusin',
When I'm seein' one, I'm seein' twos'n.

The other one of the pair of two,
We hear he's a camera bug, too.

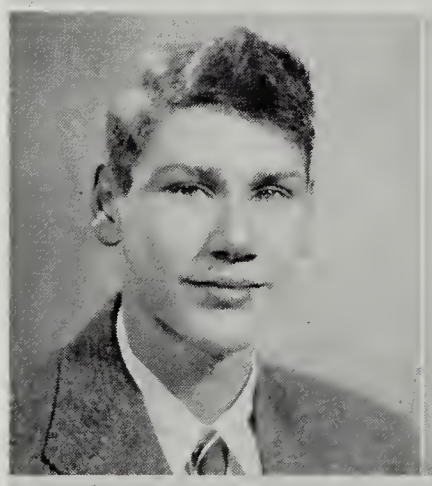

Billy McCauley

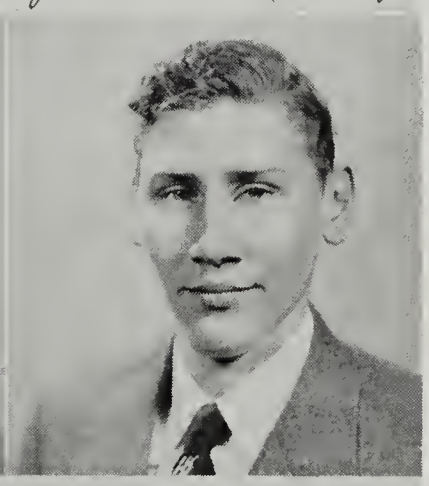

Jimmy McCauley

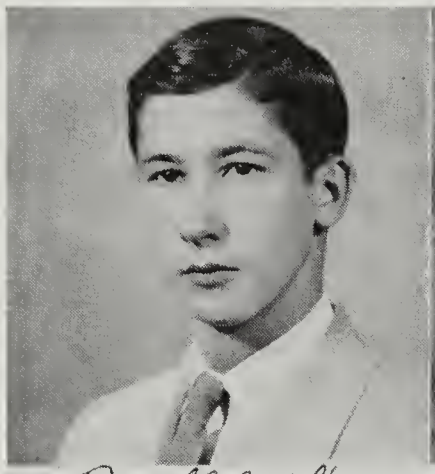

Donald McGhee

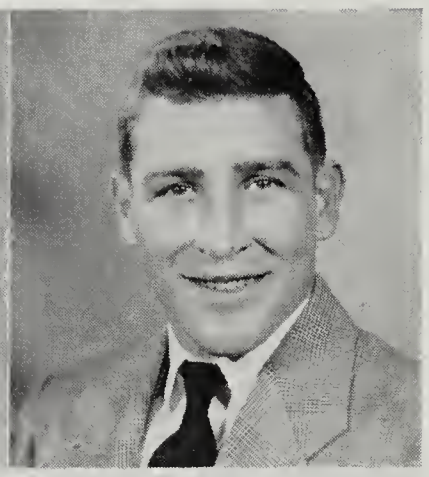

Jimmy McNutt

Dashing, crashing Don McGhee,
A gay caballero—fiddle dee dee.

No. 71—McNutt,
Who made that touchdown?
Who else but!

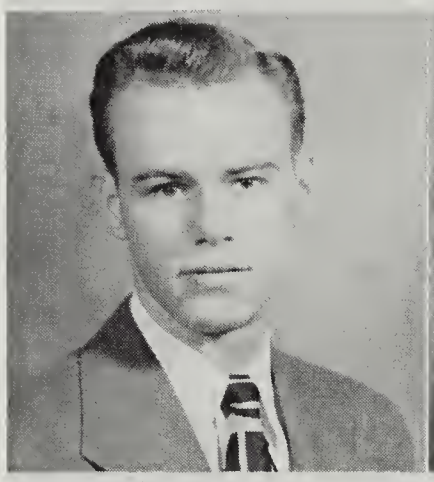

Ernest Moore

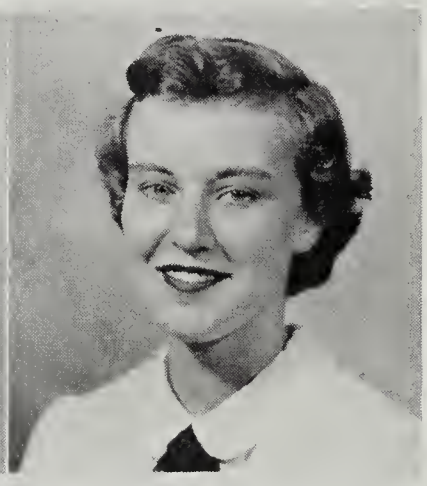

Eleanor Morgan

Who would ask for Moore? We do,
When we need him, he always comes through.

Morgan, the pirate gal is she,
She'll steal your heart and keep the key.

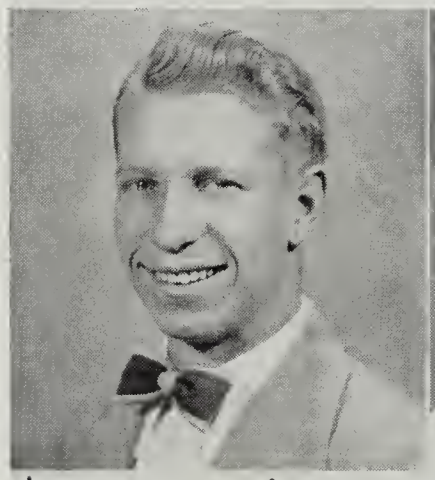

Jim Mowbray

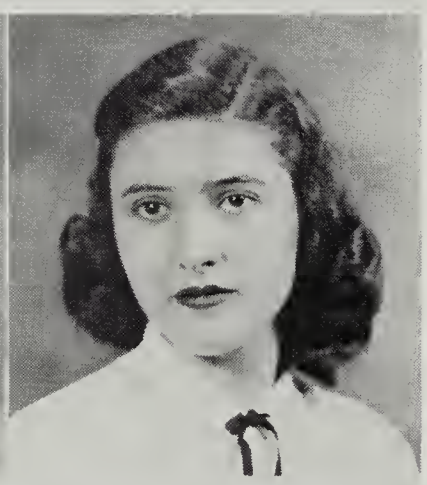

Nancy O'Neill

James, James, good at games,
He plays with boys, but prefers the dames.

News staff Nancy with a nose for news,
Personality plus really counts, she proves.

Betty Ann Owen

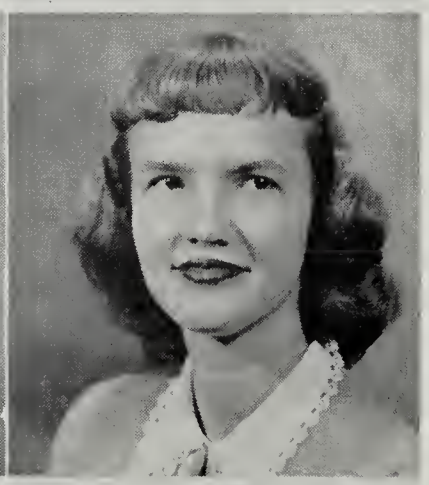

Jean Painter

We're owin'
Our own
Betty Owen
A moan—
'Cause she is goin'.

Jean, are you a Jenne or a genie?
Could you grant us our wishes 1, 2, 3?
If you're a genie, don't be a meanie, Jean.

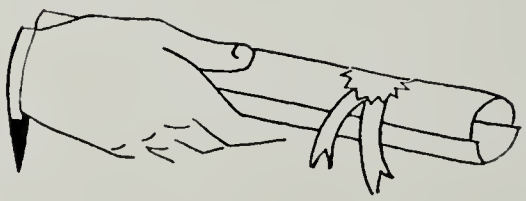

Wanda, Wanda, don't wander away,
We really want you, Wanda, to stay.

Don't look for wings or a halo golden,
If he's had 'em, he probably sold 'em.

So fast this perky Perkins makes baskets
That he causes a big demand for caskets.

When the sun shines bright on Capitol Dome,
There John'll be—right at home.

Hello, Hello,
Keturah Pillow!
Wherever you go,
We wish you the best of luck, you know.

Little David plunk-at your harp,
Don't B♭, B♯.

Plywood Plybon, plenty tough—
His heart is heavy as a love puff.

When Dick Powell
Is on the prowl
Women howl!

Wanda Patteson

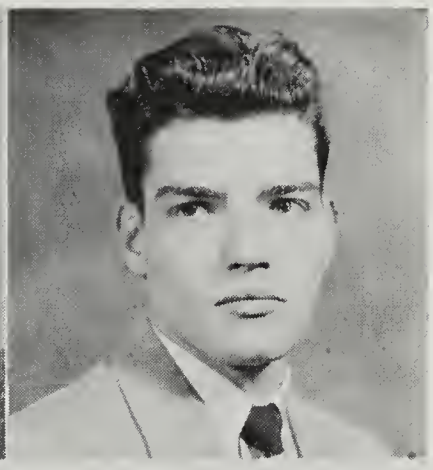

Bob Paxton

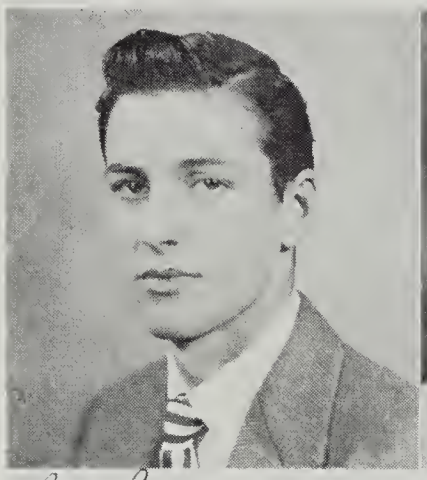

Bill Perkins

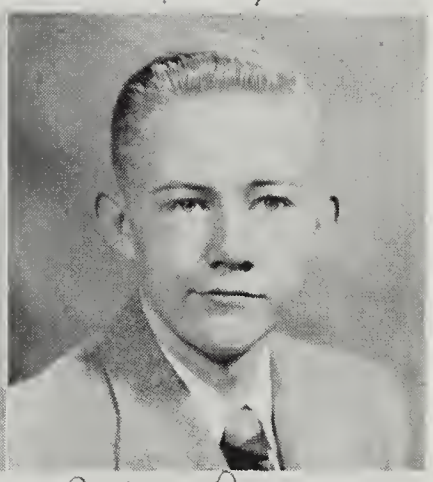

John Perrow

Keturah Pillow

David Plunkett

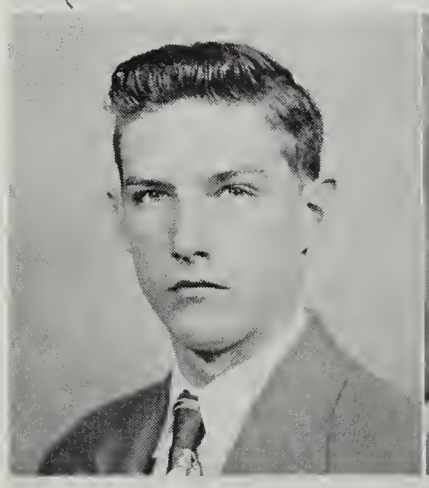

Fred Plybon, Jr.

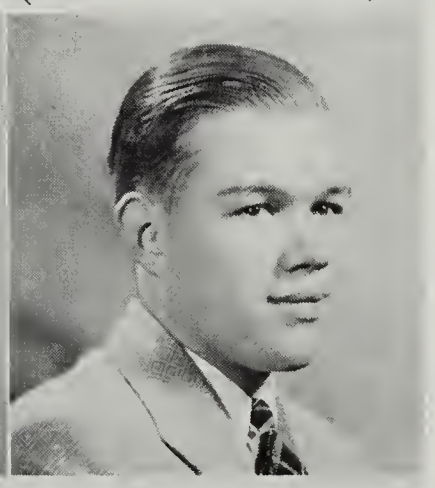

Richard Powell

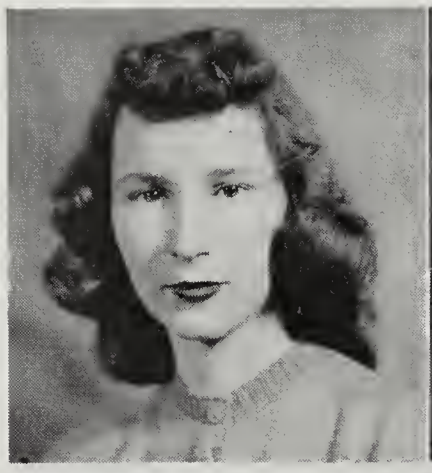

Elaine Ramsey

Jack Rice

This gal's neat
An' mighty sweet;
You sure can't beat
Our very own Pete.

"What news," we asked, "is your food?"
"A diet of Rice," we conclude.

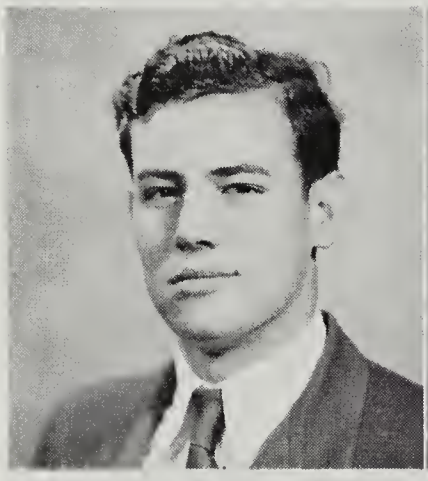

Eldridge Richards

Polly Pierson

Hard-boiled or scrambled—
He's a good egg.
With a cheery smile
For which we all beg.

Harum, scarum,
Madcap you—
When you're not here,
What will we do?

Max C. Rife

Donna Ann Roop

Strife rhymes with Rife,
Rife rhymes with wife,
With that we wish you a peaceful life.

The initials of your name—
If you add a "ling,"
Make what we think of you—
It says everything.

Jayee Rusher

Phyllis Schaffer

If you prefer a blond, sir,
Why would you Rush, sir, further?

A Schaffer drawing
With Shaffer pen,
In math her grades
Equal 10 times 10.

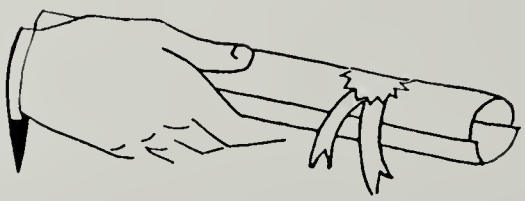

Sir Harless Scott of chivalry,
A knight in armor he longs to be.

This colonel lets Yankees live in peace, son,
As long as they're north of the Mason-Dixon.

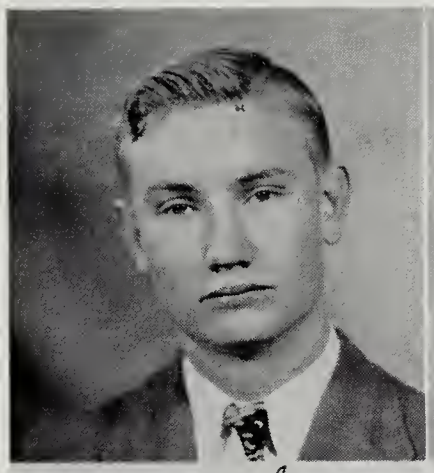

Harless Scott

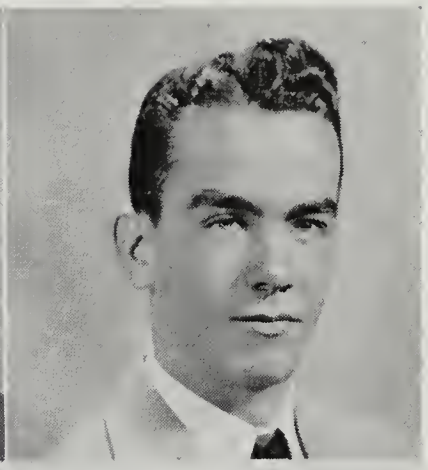

Jack Shannon

Mary was a little shepherdess
Looking for her sheep,
Look in Wytheville, dearie,
There you may happiness keep.

A bit of a wit
And always a hit.
—She's it!

Mary Jane Shepherd

Betty Showalter

Pat's "Pat"
So that's that! ! !

Ye gentle maide from ye olde Salem towne
Remember to smile and never frown.

Pat Smiley

Phyllis Smith

Napoleon had his Josephine—
This we guess is true,
But "Nap" didn't have a thing on us,
We have a "Josie," too.

We think he's as good as Frankie Boy,
Our golden-voiced Wayne,
But the only singing he ever does
Is in the bathtub or rain.

Josephine Spangler

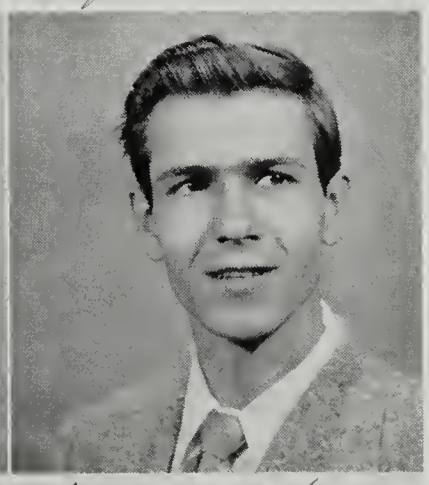

Wayne Spangler

Mary Donald Spatts

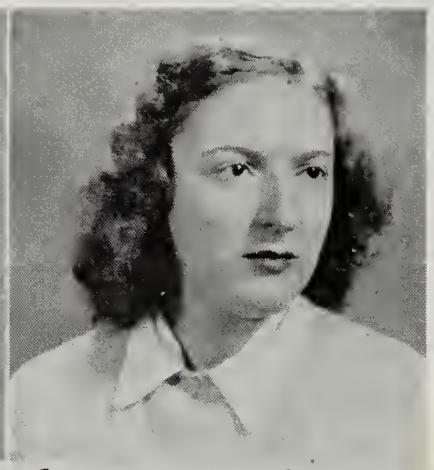

Margaret Staedel

An ethereal "rebel" is
D. A. R.—ling Donnie,
Like her Y-Teens, she's
Sweet, bright, and bonny.

She's the jam of our bread
And the "Peg of our Hearts,"
We'll be unpegged
When she departs.

Mary Stanley

Clarence Stone

Mary had a little lamb,
Now all Mary eats is Spam,
The cost of living causes this, mam.

"A rolling stone gathers no moss,"
If you find any on him, give it a toss.

Anne Stuart

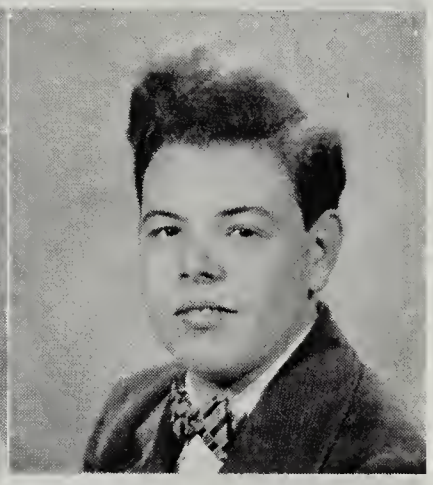

Hughes Swain

This gal has 'Communist' hair
An' she's cute beyond compare.

Aye, th' lad's a right braw Swain,
He'll tak' ye, lass, doon lover's lane.

Daisy Taliaferro

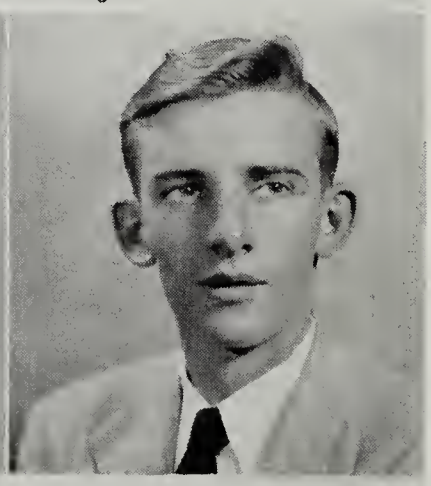

Tommy Tingler

"Daisy, Daisy, give me your answer true,"
They always say that daisies won't tell,
Tell me, Daisy, will you?

'15 for Tommy Tingler,'
He's a real bell ringer.

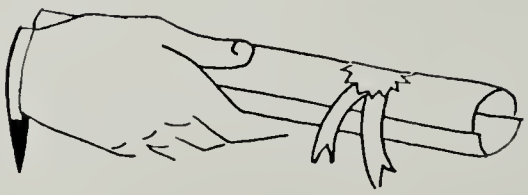

Our football hero at "Andy Lou,"
He'll cry when he leaves, and so will you.

Negative or affirmative,
We're positive he's on top,
There's no debate about it,
He surely hits the spot.

Farmer Turner'll make his mark some day,
'Cause he learned his farmin' the "scientific" way.

This shy lass with the rosy complexion
Has charms that spread like an infection.

This little Wheeler rolls to the goal—
She'd rate high in any Gallup poll.

He's the voice
He's on the ball
He's president
Of senior hall.

We're really, willy, nilly, silly,
About no sweller "feller," Billy.

Wirt worried, were it wise
A wife to woo for Wirt?
Wait, Wirt, a wife's a worry
Were she Wirt's, or were she weren't.

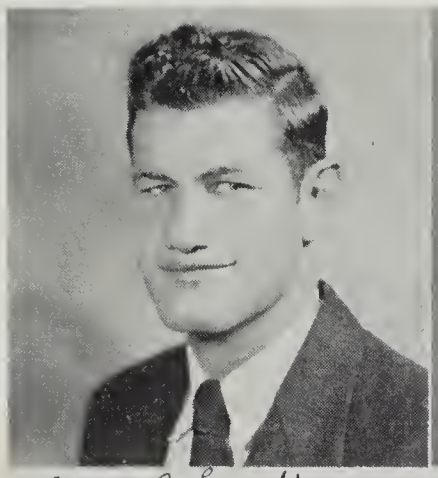

Reginald Tomlin

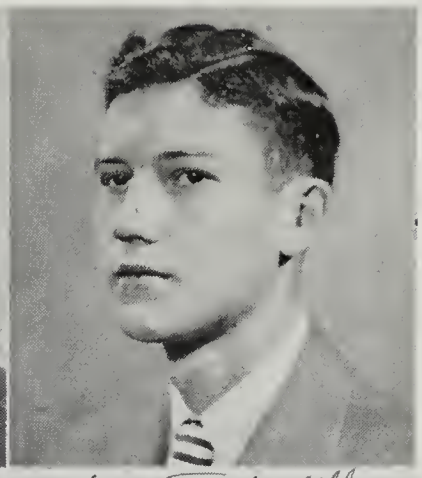

John Turkyfill

Albert Turner

Jo Ann Turner

Evelyn Wheeler

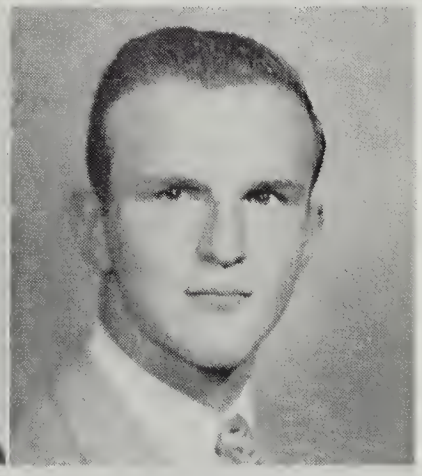

Joe Wilbourne

Billy Wimmer

James Wirt

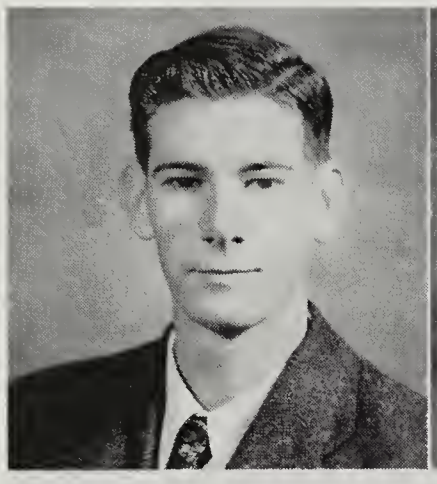

Samuel Wirt

Ethelane Wiseman

Were it sad, it yet were so,
From old A. L. we soon must go,
Come back sometime and say "Hello."

This wise little owl sits out on a limb,
The one thing she wants most is to be with
HIM.

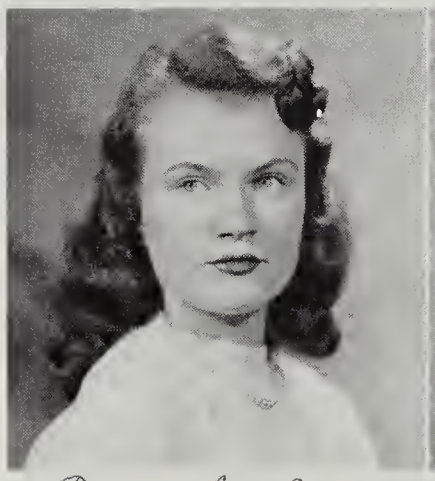

Betty Lou Wood

Evelyn Wood

Some drink coffee, some drink cokes,
"But you're our cup of tea,"
In ole A. L. you sure can sell
Your personality.

Here's a girl with a smile
That says "I'm your friend,"
Her wit and her charm
Win her friends no end.

Frances Wood

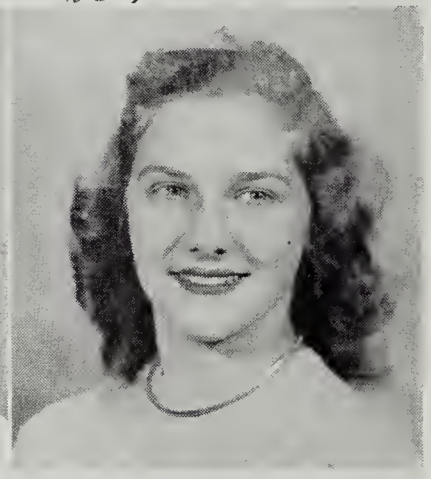

Deana Woodlief

Here's to a gal who'll really go! !
A second Michelangelo.

Whether she's a Mrs. or a Miss
Diana's heart's all gold;
We're sure of this.

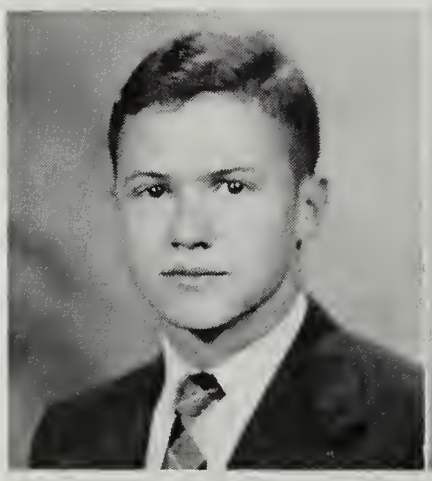

J M Young

Lanice Young

J. M. U. R.
In X T C
4 U X L
In all U C.

Honey chile, jes' don't you fret,
The last is always best, we'll bet.

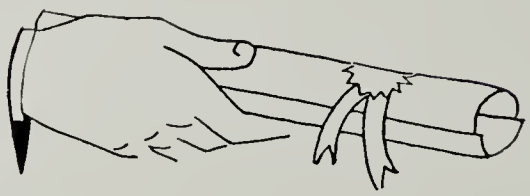

1. White Christmas
2. Cokes and gossip
3. Rah, Rah, for Salem
4. Ah, romance
5. Whatcha grinning about Betty?
6. The lookouts
7. Dolores shows them how it's done
8. These camera bugs
9. "The play's the thing"
10. Dead End Kids
11. Skipping? ?
12. Truman fooled 'em—and a lot of others
13. Hold him!
14. Stage Crew

Senior Mirror

DALTON BAUGESS—PAT SMILEY

A button is cute, and so is a bug,
But neither's so cute as they,
They add loads of charm and pep
To everything each day.

HUBERT BAIN—LOUISE FRINGER

When climbing the ladder of success
They're likely to reach the top—
They always open up the door
At opportunity's knock.

MARTHA CRAWFORD—BILL ELMORE

The form, the face, the charming glance
Are in the Senior Mirror—
The whole reflection they enhance
And make our school days dearer.

JOE WILBOURNE—NORMA CUNDIFF

When Mother Nature gave her gifts
Of her music sublime—
These, the most talented, came around
For a second time!

Senior Mirror

BILL CHILDRESS—JEAN LUCAS

You know why they're a hit
And wanted everywhere—
They've got a bottomless pit of wit
That'll take them anywhere.

DONNIE SPOTTS—JOHN TURBYFILL

They'll make their mark
In school or in town—
They're not schmoes or squares
'Cause they're best all-around.

MARTHA KIME—BILL ERVIN

The voice of the people makes its choice,
It cannot go amiss;
They all acclaim as with one voice,
Our most popular Mr. and Miss!

JIMMY McNUTT—DORIS ROOP

Sports they crave both day and night,
For these they need no rest.
In any game they put up a fight,
Their sportsmanship is the best!

Senior Directory

Naomi Darden Altice

Home Economics Club, 3; Library Club, 3, 4.

Hubert Linwood Bain

Key Club, 2, 3; Latin Club, 3, 4; Hi-Y, 5; Beta Club, 5; Annual Staff, 5; Home Room President, 4, 5; Class Council, 4, 5; Senior Mirror.

Paris Elbert Bain

F. F. A., 3; Student Council, 5; Hi-Y, 5.

Alice Cora Baker

S. C. A., 5; Home Economics, 3; Public Speaking, 5.

Ellen Lewis Baker

S. C. A., 3; Home Economics, 3, 4; Latin Club, 4, 5.

Dalton Oliver Baugess

Music, 1, 2, 3, 4; Senior Choir, 2, 3, 4; Choral Club, 1, 2, 3, 4; Hi-Y, 3, 5; Art Exhibition, 3, 4; Operetta, 3, 4, 5; Junior Varsity Football, 3; Stage Crew, 5; Junior Class Talent Scout Program, 4; Boys' Sports Club, 4; Senior Play; Senior Mirror.

Lois Agnes Bayse

Sports Club, 1, 2, 3, 4; S. C. A., 2, 3, 4, 5; Vice President of Girl Reserves, 1; Latin Club, 5; Beta Club, 3, 4, 5, Secretary, 5; Choral Club, 3, 4, 5; Basketball, 1, 2, 4; Softball, 1, 2; Ping-Pong, 3, 4.

Virginia Rose Beamer

Latin Club, 3, 4, 5; Y-Teens, 5.

Clyde Elizabeth Beard

Home Economics Club, 4.

Warren Orlo Blosser

Monogram Club, 4, 5; Football Manager, 5; F. F. A., 1, 2.

James Maxey Blount

Hi-Y, 5; Key Club, 2, 3; Student Council, 4; Vice President of Senior Class; Stage Crew, 3; Class Council, 5.

Benjamin Bohon

F. F. A., 2, 3, 4, 5.

Fay Boldish

Annual Staff, 5, Editor of Classes; Y-Teens, 4, 5; Operetta, 4; Operetta Staff, 5; Junior Choir, 4, Treasurer, 4; Senior Choir, 5; Annual Follies, 5; Staff of "Two-Bit Oracle," 5.

Cecil Allen Boone

F. F. A., 2, 3, 4, 5.

Iris Louise Boone

Y-Teens, 4, 5; Home Economics, 1, 2; Girl Reserves 1, 2, 3, 4.

Norvin Clyde Boone

Latin Club, 3, 4, 5; Hi-Y, 5.

Martha Gray Bramlett

Y-Teens, 1, 2, 3, 4, 5; Home Economics, 2; D. E. Club, 5.

Robert Calvin Brammer

Hi-Y, 2, 3, 4, 5; F. F. A., 3; F. F. A. Public Speaking Winner, 3; Public Speaking, 4; Stage Crew, 4.

Ruth Alice Brogan

S. C. A., 1, 2, 3; Home Economics Club, 4, 5, President, 5.

Don Wendell Brown

Latin Club, 3, 4, 5; Hi-Y, 2, 3, 4, 5, Treasurer, 5, Assembly, 5; Public Speaking, 3, 4, 5; Temperance Tournament, 3, 4, 5; W. C. T. U. Contest, 3, 4, Winner, 3; Knights of Pythias Contest, 4; Democracy Contest, 4; Home Room Treasurer, 8th Grade; "Ten Per Cent Tommy" play, 3; "The Ghostly Evening" play, 3; "The Christmas Carol," 5; Key Club, 3, 4; Annual Follies, 5; Tennis, 2; Softball, 4; Track, 4, 5; Staff for "Two-Bit Oracle," 5; N. F. L., Vice President, 5; Senior Play.

Evelyn Julia Cain

Class President, 2; Fashion Show, 3; Home Economics Club, 4; S. C. A., 3, 4; Annual Staff, 2, 3, 4, 5.

Betty Jane Cammer

Home Economics, 2, 3; Y-Teens, 4; D. E., 5, Promotions Editor.

Betty Brown Campbell

Y-Teens, 1, 2, 3, 4, 5; News Staff, 5; Public Speaking, 5; Senior Play.

Betty Jean Campbell

Y-Teens, 1, 2, 3, 4, 5, Treasurer, 5; Beta Club, 3, 4, 5; Latin Club, 3, 4, 5; Choral Club, 2, 3, 4, 5; Operetta, 4, 5; Junior Choir, 4, Vice President, 4; Senior Choir, 5, Vice President, 5; Basketball, 2; Newspaper Staff, 5; May Court, 5; S. C. A., 1, 3; Class Council, 2.

Dolores Lorraine Chelf

Latin Club, 2, 3, 4, 5, Secretary, 5; Y-Teens, 1, 2, 3, 4, 5; Student Council, 4, 5, President, 5; Assembly Committee, 5; May Court, 3, 4, 5; Basketball, 1, 2, 3, 4; Softball, 1, 2, 3, 4; Sports Club, 2, 3; Debating, 4; Annual Follies, 5; Annual Staff, 5; Christmas Play, 5; Cheerleader, 5; Staff of "Two-Bit Oracle," 5; Vice Chairman of Student Cooperative Association of Roanoke District, 4, 5; Senior Play.

William Howard Childress

Football, 1, 2; Baseball, 4; Junior Choir, Senior Choir, 3, 4, 5; Choral Club, 5; Operetta, 3, 4, 5; Senior Quartet, 5; F. F. A., 2, 3, 4, Vice President 4; Federation Speech Winner, 4; Annual Follies, 5; N. F. L., 5; Public Speaking, 5, Winner, 5; Stage Crew, 3, 4; Senior Mirror.

Joyce Nita Chocklett

Latin Club, 4.

Anne Wharton Churchman

Y-Teens, 1, 2, 3, 4, 5; Tennis, 2; Beta Club, 5; Latin Club, 2, 3, 4, 5; Stage Crew, 4; May Court, 5; Senior Play.

Rhea Kirby Clark

F. F. A., 3, 4, 5, Treasurer, 5.

Sidney Allen Combs

Latin Club, 3, 4, 5.

Fayth Ann Conner

Latin Club, 3, 4; Beta Club, 3, 4, 5; S. C. A., 4, 5, President, 5; Choral Club, 2, 3, 4, 5; Junior Choir, 3; Ping-Pong, 4.

Senior Directory

Janet Virginia Cox

Y-Teens, 4, 5; Home Economics Club, 1, 2, 3, 4; D. E. Club, 5.

Martha Taylor Crawford

Y-Teens, 3, 4, 5, Secretary, 4; F. H. A., 4, 5; Senior Mirror.

Robert Lewis Croft

Annual Staff, 4; Assembly Committee, 5; Public Speaking, 5.

Kennetii Arnold Crowe

F. F. A., 2, 3.

Marvin Curtis Crowe

Football, 3, 4, 5; Monogram Club, 4, 5, Treasurer, 5; F. F. A., 2, 3; Public Speaking, 1, 2.

Norma Ellen Cundiff

Y-Teens, 4, 5; Latin Club, 2, 3, 4, 5; Band, 1, 2, 3, 4, 5; Choral, 3, 4, 5; Majorette, 4, 5; Head Majorette, 5; All-State Workshop Band, 4, 5; All-State Music Festival, 3, 4, 5; Junior Choir, 2; Senior Choir, 3, 4, 5; Operetta, 3, 4, 5; Annual Follies, 3, 5; Beta Club, 3, 4, 5; S. C. A., 2; Senior Mirror.

Maria Moncure Cushman

Tennis, 1; Y-Teens, 1, 2, 3, 4, Secretary, 1; Latin Club 2, 3, 4, 5; Newspaper Staff, 2; Annual Follies, 2, 3; S. C. A., 2; Choral, 2, 3, 4, 5; Junior Choir, 2, 3; Senior Choir, 4; Operetta, 4.

Virginia Carolyn Davis

Home Economics, 4, 5, Secretary, 5; Y-Teens, 3, 4; Annual Staff, 5, Art Editor.

Faye Arlee Deyerle

Basketball, 2; Library Club, 3, 4; Library Assistant, 2, 3; S. C. A., 5.

Joyce Evelyn Dillon

Basketball, 2; Y-Teens, 3, 4; Softball, 2.

Phyllis Anne Dooley

Y-Teens, 3, 4, 5; Interclub Council, 5; Latin Club,3, 4, 5; May Court, 3, 4, 5; Cheerleader, 5.

Betty Mae Doyle

Home Economics Club, 3; Latin Club, 4; S. C. A., 2, 3, 4, 5; 4-H Club, 5, President, 5; D. E. Club, 5.

Billy Jewel Doyle

Latin Club, 2, 3, 4; Beta Club, 4, 5; Senior Play.

Phyllis Freese Draper

Y-Teens, 3, 4, 5; Latin Club, 3, 4, 5; Home Economics Club, 4.

Janet Morine Eller

Home Economics Club, 4, 5; S. C. A., 3.

William Alfred Elmore

Football, 5; Basketball, 5; Hi-Y Club, 4, 5, President, 5, Vice President, 4; Choral, 3; Monogram Club, 5; Junior Varsity Football, 3; Senior Mirror.

Dudley Sizor Engleby

Latin Club, 3; Hi-Y, 2, 3, 4, 5; Tennis, 4, 5.

Robert William Ervin

Hi-Y Club, 2, 3, 4, 5; Football, 2, 3, 4, 5, Varsity, 4, 5; Monogram Club, 4, 5, Secretary, 5; Public Speaking, 5; Senior Mirror.

Betty Louise Eubank

Home Economics Club, 3, 4, 5, Secretary, 4, Treasurer, 5; Annual Staff, 5, Sports Editor; Cheerleader, 5.

Virginia Camden Fariss

Latin Club, 3, 5; Latin Tournament, 3; Beta Club, 3, 4, 5.

James Jimpsie Farmer

Hi-Y Club, 4, 5, Program Chairman, 5; Latin Club, 3, 4, 5; Monogram Club, 4, 5; Baseball, 4; Annual Follies, 5; Class Council, 2, 4, 5; Vice President of Junior Class.

Jack Eugene Ferrell

F. F. A., 2, 3, 4, 5.

Leo George Ferris

Monogram Club, 5; Hi-Y, 2, 3, 4, 5, Secretary, 4; D. E. Club, 5; Football, 2, 3, Varsity, 4; Tennis, 3.

Frances Mary Flannagan

Softball, 1, 2; Basketball, 1, 2, 3; Sports Club, 1, 2, 3, Sergeant at Arms, 3, President, 4; Student Council, 5, Secretary.

Virginia Lyll Francisco

Basketball, 1; Band, 1; Home Economics Club, 2; Beta Club, 3, 5; Softball, 2, 3; Tennis, 2, 3; Sports Club, 1, 2; Ping-Pong, 2.

Robert Glenn Frank

Public Speaking, 4; Hi-Y, 3, 4, 5, Sergeant at Arms; Christmas Play, 5; Debating, 5; State Contest Play, 5.

Allan Washington Frazier

Latin Club, 4, 5; Hi-Y Club, 3, 4, 5; Junior Varsity, 4; Operetta, 4, 5; Christmas Play, 5; Andrew Lewis *News*, 5, Feature Editor; Junior Assembly, 4; Tennis, 2; Temperance Speaking, 5; Senior Choir, 4, 5.

Louise Joanna Fringer

Beta Club, 3, 4, 5; Latin Club, 3, 4, 5; S. C. A., 3, 4, 5, Secretary, 5; Annual Staff, 5; Junior Choir, 3; Senior Choir, 4; Operetta, 4; Public Speaking, 5; Senior Mirror.

Melvin Eugene Garman

F. F. A., 3, 4, 5.

Virginia Faye Garrett

D. E. Club, 5, Parliamentarian; Choral, 1, 2, 3, 4; Band, 1, 2, 3, 4; Home Economics Club, 4; S. C. A., 2, 3, 4, 5; 4-H Club, 5; Operetta, 4.

Charlotte Anne Garst

Home Economics Club, 3, 4, 5; Library Club, 3.

Melvin Lee Good

Band, 1, 2, 3, 4, 5; Public Speaking, 1.

Senior Directory

Herbert Fairfield Gordon

Latin Club, 3, 4, 5; Beta Club, 3, 4, 5; Key Club, 2, 3; Public Speaking, 5; News Staff, 5; Annual Staff, 5.

Commodore Stanley Graham

Trubie Ivan Graham

Hi-Y, 2, 3, 4; D. E. Club, 5.

William Wade Hall

F. F. A., 3, 4, 5.

Charles Clinton Hancock

Eloise Erlene Hannah

Public Speaking, 1, 2; S. C. A., 5.

Nellie Faye Harmon

Y-Teens, 3; Public Speaking, 1, 2; Music, 1, 2, 3, 4; S. C. A., 5.

Murlene Teresa Harris

Y-Teens, 1, 2, 5; S. C. A., 1, 2; Public Speaking, 1, 2; D. E. Club, 5.

Bernard Alvin Hart

Beta Club, 3, 4, 5, Treasurer, 5; Latin Club, 3, 4, 5; Hi-Y, 5; Key Club, 3, 4; Student Council, 4, Vice President, 4; Class Council, 3, 4; The Christmas Play, 5; Annual Follies, 5; Annual Staff, 5, Circulation Manager; Senior Play.

Robert Landrum Hartman

F. F. A., 1, 2, 3, 4; S. C. A., 1, 2.

Thomas Lee Hawley

N. F. L., 3, 4, 5; Hi-Y, 5; Public Speaking, 3, 4; Debating, 3, 5; Andrew Lewis *News*, 5, Sports Editor; N. F. L. Secretary, 5; Senior Play.

Edgar Glenn Hayes

Latin Club, 3, 4, 5; Choral Club, 2, 3, 4, 5; Choir, 2, 4, 5; Operetta, 2, 4, 5; Senior Play.

Charlotte Marie Hill

S. C. A., 3, 4, 5; Y-Teens, 3, 4, 5; Choral Club, 2, 3, 4, 5; Junior Choir, 2, 3; Senior Choir, 4, 5; Operetta, 4, 5.

Virginia Mae Hill

Library Assistant, 1, 2, 3, 4, 5; Library Club, 4, 5, Treasurer, 4, Vice President, 5; Office Assistant, 4, 5; Home Economics Club, 3.

Betty Marie Horne

Y-Teens, 3, 4, 5; Latin Club, 3, 4; May Court, 5.

Doris Jean Hubbard

Y-Teens, 4, 5; S. C. A., 4, 5.

Patricia Phyllis Hubbard

Andrew Lewis *News*, 4, 5; Cheerleader, 4, 5; Tennis, 3; Latin Club, 3, 4; May Court, 3, 4; Public Speaking, 5; Speaker in American Legion Contest, 5; Y-Teens, 3, 4, 5, Sergeant at Arms, 3, Program Chairman, 5; D. E. Club, 5, Secretary, 5.

Charles Bernard Humphreys

Annual Staff, 5.

Harry Carl Humphreys

Latin Club, 2, 3; Football, 3, 4; Monogram Club, 4.

Nancye Carroll James

S. C. A., 5; Latin Club, 3, 4; Choral Club, 1, 2, 3, Choir, 5; Operetta, 4, 5.

Violet Dawn Jamison

S. C. A., 5; Annual Staff, 5; Choral, 1, 2, 3, 4; Choir, 4, 5; Operetta, 4, 5; Class Council, 3, 4; Secretary, Home Room, 2; Vice President, Home Room, 3.

Marian Joyce Jennings

Home Economics Club, 2, 3, 4, 5, Reporter, 4, President, 3, Program Chairman, 5; District Vice President, 3; District President, 4; State Vice President, 4; Sub Regional President, 4; National Treasurer, 4; Beta Club, 3, 4, 5, Program Chairman, 5; Newspaper Staff, 5; Girls' State, 4; Secretary of Freshman Class; Secretary-Treasurer of Sophomore Class; Secretary of Junior Class; Class Council, 4, 5; Student Council, 5; Senior Play.

Ruth Marie Johnson

Latin Club, 4; D. E. Club, 5.

Nancy Elizabeth Johnston

Library Club, 2; S. C. A., 5; Library Assistant, 5.

Julius Alois Jones

Joe Ann Elizabeth Jordan

S. C. A., 2, 5; Home Economics Club, 3, 4; Library Club, 5; President, 5; Library Assistant, 2, 3, 4, 5.

Ruby Gray Kanode

Y-Teens, 2, 3, 4; S. C. A., 4; Beta Club, 5; Annual Staff, 4, 5, Editor-in-Chief, 5; Senior Choir, 5; Choral Club, 1, 2; Public Speaking, 3; Annual Follies, 4, 5; Junior Choir, 4, President, 4; Operetta, 4, 5; Tennis, 2; Christmas Play, 5; "A Ghostly Evening" Play, 3; Ping-Pong, 2; Senior Play.

Arnold Elmore Keaton

Hi-Y, 2, 3, 4, 5; Operetta, 3, 4, 5; Junior Choir, 1, 2, 3; Senior Choir, 4, 5; Choral Club, 2, 3, 4, 5; Variety Show, 4; S. C. A., 5, 6; Stage Crew, 1, 2; Boys' Choir, 3, 4.

Elizabeth Harmon Kilby

Home Economics Club, 3, 4; Y-Teens, 4; D. E. Club, 5, Treasurer, 5.

Martha Sagendorf Kime

Class Treasurer, 1, Y-Teens, 1, 2, 3, 4, 5, Secretary, 2; Latin Club, 2, 3, 4, 5, Patrician Council, 4, 5; May Court, 2, 3, 4, 5, Queen, 5, Maid of Honor, 4; Secretary of Senior Class; Beta Club, 5; Cheerleader, 2, 3, 4, 5; Head Cheerleader, 4, 5; Annual Follies, 2, 3; Annual Staff, 5; Basketball, 4; Student Council, 4; Senior Mirror.

Johnny Godfrey Kinder

Latin Club, 3, 4, 5; Football, 5; Public Speaking, 5.

Wanda Colleen Kirby

Public Speaking, 3; S. C. A., 4.

Senior Directory

William Gordon Lane

Hi-Y, 5; D. E. Club, 5.

Elva Sigma Lavender

Home Economics Club, 3; Library Assistant, 1, 2; Basketball, 1; Softball, 1; Library Club, 1, 2.

Betty Jean Lawson

Y-Teens, 2, 3, 4, 5, Treasurer, 4; F. H. A., 3, 4, 5, Vice President, 5; Andrew Lewis *News*, 5; Public Speaking, 5.

James Henry Leighton

Robert Carl Leighton

Dan Semore Leonard

F. F. A., 3, 4; Hi-Y, 5; Junior Varsity Football, 3; Latin Club, 3; Newspaper, 5; Varsity Football, 4; Senior Play.

Etta Mae Lester

Latin Club, 3, 4; Home Economics Club, 2; S. C. A., 4; Y-Teens, 4.

Jean Stewart Lucas

Beta Club, 5; Y-Teens, 4, 5; Cheerleader, 5; Operetta, 4; Senior Mirror.

Jane Ann Matheny

Latin Club, 3, 4, 5; Y-Teens, 3, 4, 5; Sports Club, 4, 5; Sergeant at Arms, 5; Basketball, 4; Volleyball, 4, 5; Softball, 4.

James Pinkerton McCauley

Key Club, 3.

John William McCauley

Key Club, 3.

James Donald McGhee

D. E. Club, 5, President; Baseball, 4, 5.

James Maynard McNutt

Varsity Football, 3, 4, 5; Monogram Club, 3, 4, President, 5; D. E. Club, 5, Vice President; Class Council, 4; Senior Mirror.

John William Miller

Ernest George Moore

F. F. A., 3, 4, 5; Junior Varsity Football, 4, Varsity, 5; Class Council, 5.

Jean Lynn Moore

S. C. A., 1; Latin Club, 2, 3, 4, 5; Y-Teens, 2, 4, 5; Beta Club, 3, 4, 5; Secretary-Treasurer of Choral Club, 5; Senior Play.

Eleanor Jean Morgan

Latin Club, 3, 5; Beta Club, 3, 5; Home Economics Club, 3; Y-Teens, 2, 5; Basketball, 5; Volleyball, 3.

James F. Mowbray, Jr.

Hi-Y Club, 5; D. E. Club, 5; Junior Varsity Football, 4.

Nancy Joyce O'Neil

Ping-Pong, 2; Latin Club, 2, 3, 4, 5; Y-Teens, 2, 4, 5; Debating, 5; Newspaper Staff, 5.

Betty Ann Owen

Y-Teens, 5; S. C. A., 4, 5; Annual Staff, 5.

Jean Frances Painter

Y-Teens, 3, 4, 5; Home Economics Club, 3, 4; Latin Club, 3, 4, 5.

Wanda Lucille Patteson

Y-Teens, 4, 5; S. C. A., 4; Home Economics Club, 5; Choral Club, 4.

Robert McCleur Paxton

Latin Club, 3, 4, 5.

William Calvin Perkins

Monogram Club, 5; Varsity Football, 5; Basketball, 5.

John Smith Perrow

Latin Club, 2, 3, 4, 5; Hi-Y, 4, 5, Secretary, 5; Debating, 4, 5; N. F. L., 4, 5.

Keturah May Pillow

Home Economics Club, 3; Sports Club, 2, 3; Ping-Pong, 3, 4; Tennis, 1, 2, 3, 4, 5; Softball, 1, 2, 3, 4, 5; S. C. A., 3; Office Practice, 5; Annual Staff, 5.

Edgar David Plunkett

Fred Thomas Plybon

S. C. A., 4, 5; Hi-Y, 4, 5.

Richard Bennett Powell

Hi-Y, 4, 5, Chaplain, 5; S. C. A., 5; Annual Follies, 4; Christmas Play, 5.

Judith Elaine Ramsey

Softball, 1, 2; Basketball, 3; Y-Teens, 1, 2, 3, 4, 5; S. C. A., 4, 5; Library Club, 5.

Jack Edward Rice

Latin Club, 3, 4, 5, Tribune, 4, 5; *News* Staff, 3, 4, 5, Editor, 5; Key Club, 3; Hi-Y, 3, 4, 5, Vice President, 4; Annual Follies, 5.

Eldridge Lewis Richards

Euna Lee Rierson

Y-Teens, 2, 3, 4, 5; Library Club, 3, Treasurer, 3; S. C. A., 5.

Max Clinton Rife

F. F. A., 1, 2; D. E. Club, 5.

Ernest Lynwood Robertson

Doris Ann Roop

Home Economics Club, 3; Sports Club, 1, 2, 3, 4, 5, President, 5; Basketball, 1, 2, 3, 4, 5; Softball, 1, 2, 3, 4, 5; Volleyball, 5; Senior Mirror.

Joyce Faithe Rusher

Y-Teens, 3, 4, 5; Home Economics Club, 5.

Phyllis Drummond Schaffer

Y-Teens, 3, 4, 5; Latin Club, 3, 4, 5; Beta Club, 4, 5.

Senior Directory

Harless Hilton Scott

D. E. Club, 5; Monogram Club, 5; Junior Varsity Football, 3, 4; Track, 4; Public Speaking, 1.

Jack Sanford Shannon

Beta Club, 3, 4, 5, President, 5; Latin Club, 3, 4; Projection Club, 2, 3, 4, 5; Key Club, 3, 4, Treasurer, 4; Student Council, 5; Class Council, 5.

Mary Jane Shephard

Y-Teens, 2; Library Club, 3; Home Economics Club, 5.

Betty Lee Showalter

Y-Teens, 3.

Katherine Jane Simpson

Y-Teens, 1, 2, 3, 4, 5; Latin Club, 2, 3, 4; Home Economics Club, 5.

Patricia Lee Smiley

Class Treasurer, 4, 5; Latin Club, 2, 3, 4, 5, Plebeian Consul, 2, Aedile, 3, 4, 5; May Court, 2, 3, 4, 5, Maid of Honor, 3; Y-Teens, 1, 2, 3, 4, 5, Treasurer, 2; Girls' State, 4; Cheerleader, 3, 4, 5; Junior Choir, 4, Secretary, 4; Public Speaking, 3; Annual Follies, 4; Basketball, 1, 2, 3, 4; Softball, 1, 2, 3; Tennis 1, 2; Ping-Pong, 2, 3; Senior Mirror.

Phyllis Marie Smith

Library Club, 3; Y-Teens, 3; Choral Club, 3; Tennis Tournament, 3; S. C. A., 5; Public Speaking, 5; Sacred Concert, 3.

Ruth Josephine Spangler

S. C. A., 5; Music, 2, 3, 4, 5; Home Economics Club, 4, 5.

Wayne Eller Spangler

Andrew Lewis Quartet, 4; Choir, 2, 4; Music, 1, 2, 3, 4; Choral Club, 1, 2, 3, 4; Operetta, 4, 5.

Mary Donald Spotts

S. C. A., 3, 5; Projection Club, 3, 4, 5; Tennis, 2; Ping-Pong, 2; Basketball Manager, 4; Sports Club, 5, Publicity Chairman, 5; Christmas Carol, 5; Stage Crew, 5; Class Council, 1; President of 8th Grade; Public Speaking, 5; Latin Club, 3, 4, 5; May Court, 4, 5; Annual Staff, 3, 4, 5; Annual Follies, 4; Beta Club, 4, 5, Treasurer, 5; Y-Teens, 2, 4, 5, Vice President, 4, President, 5; Maid of Honor, 5; D. A. R. Award; Senior Mirror.

Margaret Watson Staedel

James Glenn Stamper

Monogram Club, 4, 5; Basketball, 4.

Mary Russell Stanley

Y-Teens, 3.

Clarence Hubert Stone

F. F. A., 2, 3, 4, 5.

Anne Marie Stuart

Tennis, 2; Latin Club, 3, 4; Y-Teens, 3, 4, 5; S. C. A., 5; Y-Teens Conference, 5.

Hughes Critz Swain

Latin Club, 1, 2.

Daisy Taliaferro

Band, 1, 2, 3.

Thomas Howard Tingler

F. F. A., 2, 3, 4, 5.

Reginald Davis Tomblin

Latin Club, 2, 3, 4, 5; Monogram Club, 5; Varsity Football, 4, 5.

John Ray Turbyfill

Latin Club, 2, 3, 4; Annual Staff, 4, 5, Business Manager, 5; Annual Follies, 5; Boys' State, 4; Monogram Club, 4, 5; Beta Club, 3, 4, 5; N. F. L., 2, 3, 4, 5; Winner Western District Debating, 3; Winner Western District Boys' Prose Reading, 4; Key Club, 3; Basketball Manager, 4; N. F. L. President, 5; Senior Mirror.

Albert Farmer Turner

F. F. A., 4, 5.

Jo Ann Turner

Latin Club, 3, 4, 5; Y-Teens, 3, 5; Tennis, 2; S. C. A., 2.

Betty Louise Turpin

Evelyn Marie Wheeler

Library Club, 3, 4.

Joseph Carey Wilbourne

President of Senior Class; Operetta, 2, 3, 4, 5; Music Club, 2, 3, 4, 5, President, 5; Monogram Club, 5; Student Council, 5, Treasurer, 5; Annual Follies, 3, 4, 5; Senior Mirror.

Billy Marvin Wimmer

F. F. A., 1, 2, 3, 4.

James Edward Wirt

Lamuel Allison Wirt, Jr.

Ethelene Wiseman

Choral Club, 1, 2; Junior Choir, 4; Operetta, 4; S. C. A., 5.

Betty Lou Wood

Y-Teens, 1, 2, 3, 4.

Evelyn Louise Wood

S. C. A., 5.

Theodora Frances Wood

Latin Club, 4, 5; Beta Club, 4, 5, President, 5; Annual Follies, 5; Annual Staff, 4, 5.

Diana Miller Woodlief

Y-Teens, 2, 3, 4, 5; Sports Club, 2, 3, 4; Basketball, 1, 2, 3, 4; Softball, 1, 2, 3, 4; Tennis, 3.

James Marion Young

Home Room President, 2, 3, 4, 5; President, Sophomore and Junior Class; Latin Club, 2, 3, 4, 5, Treasurer, 4, President, 5; Debating, 2, 3; Key Club, 3; Beta Club, 3, 4, 5; Monogram Club, 4, 5; N. F. L., 2, 3, 4, 5; Annual Follies, 5; Annual Staff, 5; Student Council, 2, 5; Football, 4, 5; Basketball, 4; Baseball, 4; Senior Play.

Louise Martha Young

Home Economics Club, 1, 2; Library Club, 1, 2; S. C. A., 5.

JUNIORS

And carved upon that tree I see
I. H.
+
J. P.
ALHS
SALEM
Television
Virginia Davis

JUNIOR CLASS

OFFICERS

Robert Gibson . . . . . *President*

Sue Robertson . . . . . *Vice President*

Lillie Plybon . . . . . *Secretary*

Jimmy Kirkwood . . . . . *Treasurer*

Impossible, you say? Nothing is impossible at Andrew Lewis. And our proof for that is—we're going to be Seniors next year! Our Class had the same problem as every other Junior Class, that is, giving the most wonderful Junior-Senior Prom that ever enlivened the gym. Before this wonderful prom could be given, in order to raise money, our Class sponsored the annual basketball clash between the Junior and Senior boys. Next we sponsored an open house, and last, the school enjoyed our assembly, "Spring Variety of 1949."

Next year we hope to enjoy the "leisure" of Senior life and the dignity which characterizes all Seniors.

Juniors

Juanita Agee
Lorene Aldridge
Norma Assaid
Joan Austin

Lawrence Baker
Doris Beahm
Evelyn Bogle
Almeta Bohon

Gerald Boone
Norma Boone
George Bowling
Helen Bowman

Eleanor Brillhart
Joanne Campbell
Betty Jean Carper
Charles Carper

Janet Lee Carter
Elizabeth Cawley
Winston Chelf
Robert Cofer

Minnie Collins
Wilma Collins
Daurice Conner
Joan Crawford

John Cross
Martha Jane Curry
Pete Darnall
William Davenport

Annie Davis
Vona Lee Deel
DeLois DeHart
J. Arthur Deyerle, Jr.

Sarah Jane Dillon
Jacqueline Doss
Lena Edwards
Nell Eller

Juniors

James Evans
Edna Mae Fauber
Lucille Fisher
Jo Anne Frazier

Judith Furrow
Betsy Galbraith
Pat Gallagher
Mary Sue Garnett

Bubbles Garst
Evelyn Garst
Jack Garst
Charles Gearhart

Elizabeth Gibson
Francis Gibson
Janet Gibson
Robert Gibson

Bently Goodwin
Julius Goodwin
Chandler Graham
Fay Gray

Helen Gray
Naomi Gregson
Dwight Grisso
Wesley Grisso

Kay Groshart
Barbara Grossman
Charles Hall
Betty Hancock

Preston Hancock
Helen Harter
Jack Hartman
Shirley Hartman

Joan Haupt
Marjorie Henry
Anna Hill
Lucille Hill

Juniors

Richard Hite
Henry Holliday
Regina Howard
Iris Howery

John Hull
Robert Hurt
Dorothy Jones
Dorothy Karnes

Bates Killinger
James Kirkwood
Alonzo Kittinger
George Kolmer

Doris Koogler
Lucille Lee
Carolyn Leffel
June Logan

Jean Lumsden
Ralph Mabes
Andrew Martin
Janet Martin

Kenneth Martin
Bobby Masters
Miles Masters
Loretta Maxey

Dennis McCarter
David Miller
Elinor Miller
John Miller

Robert Miller
George Moore
Stella Morgan
Harold Morris

Betty Jo Moses
Darlene Mowbray
Doris Mutter
Wayne Nienke

Juniors

Sam Ogle
Kenneth Otey
Frances Overfelt
Lillie Plybon

Joe Powell
Betty Powers
June Propps
Iris Reese

Ann Renick
Anne Robertson
Fannie Sue Robertson
Sue Robertson

Elizabeth Sellers
Wayne Shelor
Helen Shephard
William Simmons

Ruth Sirry
Elsie Smallwood
Edna Smith
Gloria Dean Smith

Delores Sowder
Annie Stanley
Ann St. Clair
Joseph Stoutamire

Irene Swedberg
Kathleen Taylor
Charlotte Thomas
Robert Thompson

Hazel Tinsley
Maxine Trevey
Betty Jean Turner
Nancy Turner

Ruth Marie Turner
Corbin Wade
Mary Ellen Whitmore
Joyce Wood
Nancy Wood

SOPHOMORES

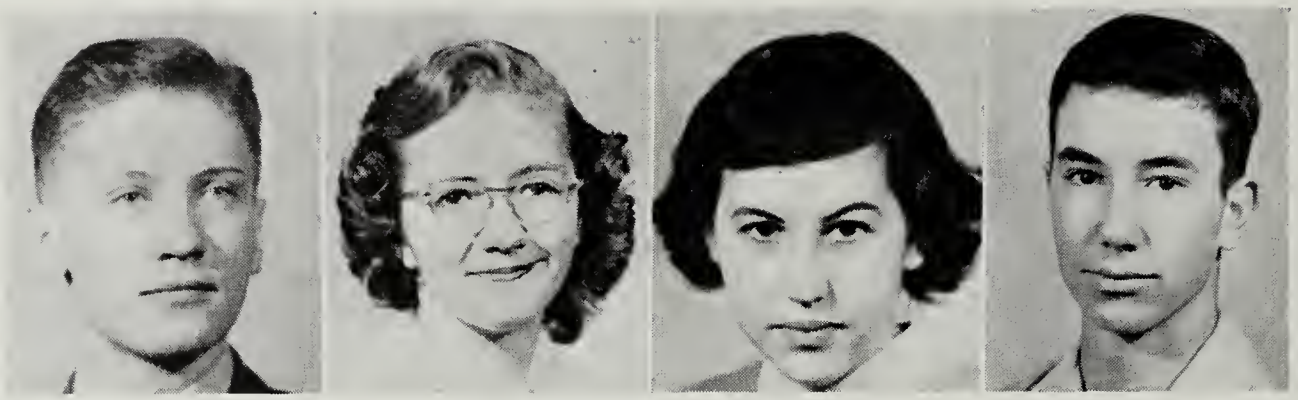

SOPHOMORE CLASS

OFFICERS

Mac Minnick . . . . . *President*

Marian Chapman . . . . . *Vice President*

Peggy Miller . . . . . *Secretary*

Harold Pillow . . . . . *Treasurer*

As Sophomores, we are beginning to realize the intrinsic value of our school. We are not only receiving knowledge from our books, but also a better understanding of the meaning of life.

A large number of our Sophomore Class is represented in many of our clubs. Out of two hundred and forty of our members, twenty two have been installed in the Beta Club.

Among many of our other honors, the Sophomore Class received the plaque in the Intramural Competition and also won first place in the Window Decorating Contest.

When the curtain rises for the Class of '51, we, as Seniors, will look upon our Sophomore year as one of the greatest of our years at Andrew Lewis.

Sophomores

Helen Adams
Doris Lee Alderman
Claudine All
Frances Alls
Annie Barton
Roger Beckner

Betty Beeler
Barbara Bennett
Barbara Bess
Sara Bohon
Mabery Booher
Bennie Boone

Donald Bower
Jerry Bower
Samuel Bower
Alan Carter
Marian Chapman
Robert Franklin Clark

Roger Clark
Jeanette Coleman
Betty Jean Compton
Alva Conner
Jean Cook
Paul Copenhaver, Jr.

Betty Corbin
Antoinette Cox
Joyce Crosswhite
Marvin Damewood
Marvin Daniel
Charles Davenport

Alice Ann Davis
Morden Charles Dodson
Martha Donaldson
Joanne Dotson
Dorothy Douglas
Myra Draper

Betty Jane Francisco
Don Fritts
Carl Curtis Garman
Elva Garman
Elizabeth Garnand
Myrtle Garrett

Helen Garst
Lewis Garst
Walter Garst
George Gearhart
Lewis Gearhart
Deloriese Gebhardt

Doris Jean Gordon
Margaret Ann Gore
Mary Ann Grisso
Jack Gunter
Imogene Gussler
Dorothy Hackman

Gordon Hancock
John Hankins
Harold Hartman
Ronald Hartman
Robert Hatcher
William Haupt

Sophomores

Ella Haynes
Imogene Helton
Peggy Ann Helton
Wallace Helvey
Eugene Hendrick
Marie Henry

Joyce Lee Herrin
Alma Hill
Gregory Hillenburg
Maydene Hoback
Jeanne Hobbs
Marie Housman

Anne Hudgins
Colena Hunt
Norvell Hunt
Ray Jennings
Burcelle Johnson
Earl Johnston

Stephanie Kiernon
Wilson Kolmer
Ray Lee
Jo Ann Lindamood
Mary Ann Logan
Edgar Loman

Sonny Loud
Judy Lyons
Doris Martin
Rita Martin
Woody Martin
Joe Matisco

Jean Scott McCormick
Jo Anne McDaniel
Mildred McDaniel
Ralph McDaniel
Helen McGue
Peggy Miller

Mac Minnick
Richard Minnix
Jean Mitchell
Christine Moses
Wayne Mowles
Louise Murphy

Faye Murray
Jeanne Myers
Arline Naff
Dick Normoyle
John Obenchain
Reba Otey

Andrew Lewis Overstreet
Barbara Ann Overton
James Painter
Madie Palmer
Elizabeth Paxton
Harold Pendleton

Elwood Peterson
Harold Pillow
Joyce Plymale
Hugh Poage
Sue Powell
Tharon Powell

Sophomores

Betty Price
William Rakes
Ruby Reed
Marcheta Reese
Betty Lou Rettinger
Thelma Rhodes

Colleen Robertson
Kermit Rowe
Joseph Rushbrooke
Bobbie Saul
Xie Mae Saul
Fred Schnautz

William Sears
Gene Sellers
Pat Setliff
John Shank
Betty Sue Shell
Lloyd Shelor

Louise Shelor
Joanne Showalter
Nelson Simpson
Virginia Simpson
Josephine Sink
Terry Slusher

Doris Smith
Philip Smith
Ruble Smith
Jack Staedel
Robert Stanley
Joe Stewart

Eugene Stultz
Ray Stump
John Sweeney
Betty Taylor
Anne Thomason
Eunice Thompson

Peggy Tyree
Dot Underwood
Viola Vaughn
Frances Vest
Helen Wade
Douglas Walker

Muriel Walker
Raymond Watson
Anne Webster
Opal Webster
Eula Wertz
Victor West

Phyllis Wheeler
Furman Whitescarver
Lillian Wimmer
Mary Alice Woods
Margaret Young

1. Our talented H's
2. Glamour, Inc.
3. Blake and Cookie
4. Cameraman
5. What is it?
6. Pyramid Club?
7. What happened, Charles?
8. Little thinking? ?
9. Life Gets Teejus, Don't it?
10. Mary Katharine on the "A" row in science
11. Ye good ole times
12. Back to classes
13. Close-up
14. Why so happy, Betty?
15. All dressed up . . .

FRESHMEN

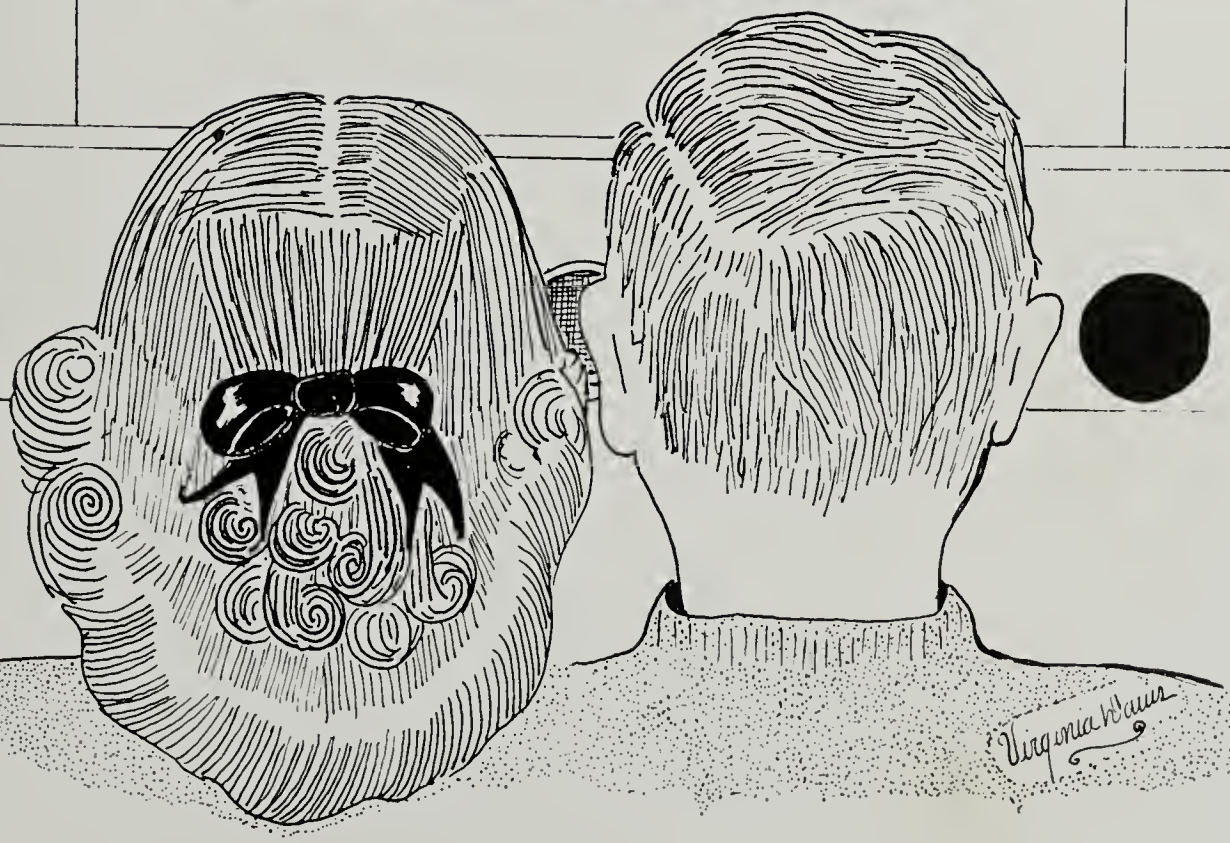

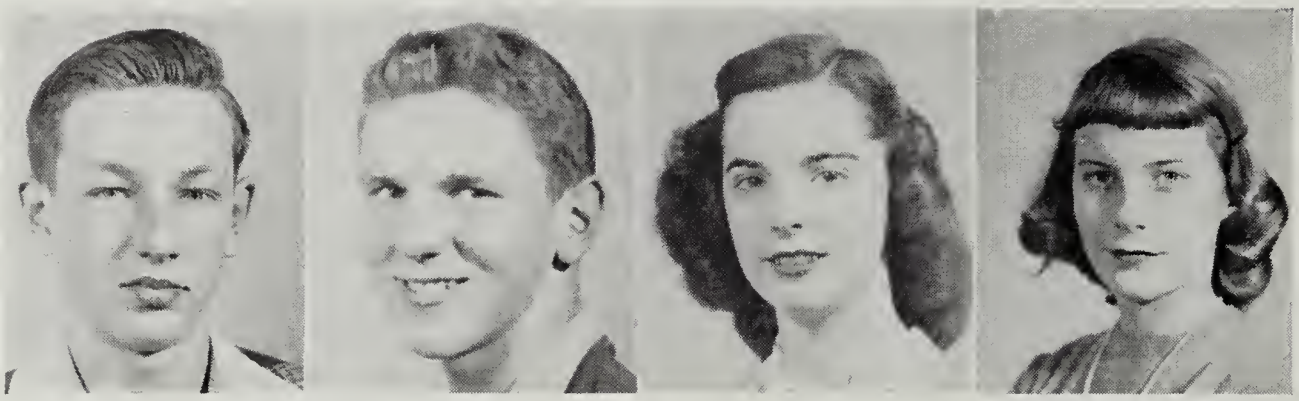

FRESHMAN CLASS

OFFICERS

Bill Robey . . . . . *President*

Charles Wilbourne . . . . . *Vice President*

Jennie Smiley . . . . . *Secretary*

Sagen Kime . . . . . *Treasurer*

We, the Senior Class of '52, are just starting, but we are making a fine beginning. Already many of our class are showing promise of future leadership. Two Freshmen hold important offices in the Latin Club, one is a cheerleader, one is connected with the newspaper circulation, and one is the second best speller at Andrew Lewis.

A genuine interest is shown in school activities by the Freshmen. We are well represented in the Student Christian Association, Latin Club, Library Club, Junior Y-Teens, F. F. A., Hi-Y and other clubs.

You can be sure that the '48-'49 Freshmen will be up front in the future.

Freshmen

Novella Agee
Betty Akers
Robert Alls
Charlotte Anderson
Smiley Anderson
Kenneth Argabright

Jack Bailey
Phyllis Bandy
T. R. Barker
Barbara Barnett
Shirley Barnett
Chryll Bateman

Jimmy Bayne
Jack Bayse
Winfred Beahm
Jimmy Bean
Barbara Blackwell
Betty Blackwell

Shirley Blackwell
Kenneth Blount
Norris Boitnot
Nancy Boone
Odrie Bowling
Bill Brice

John Brice
Frances Brickey
Charlotte Burford
Nancy Burress
Georgie Buterakos
Rose Caldwell

Jean Campbell
Nancy Carroll
Robert Carter
Frank Chapman
Jack Cockran
Ella Collins

Jacqueline Comer
David Conrad
John Cooper
Frances Craghead
Paul Crawford
Barbara Crotts

Shirley Cruise
Marshall Denison
Gypsy de Wolfee
June Marie Deyerle
Harold Dillon
Joanna Dillon

Eugene Dixon
Tommy Dooley
Faye Doyle
Nelson Dudley
Glenna Dulaney
Connie Eakin

Everett Ellers
Nancy Farris
David Ferguson
Edward Ferguson
Agnes Ferris
Tommy Fields

Freshmen

James Fleshman
Danease Flowers
Julia Fralin
Jaquelyn Frazier
Joe Ann Frier
Imogean Frye

Shelia Gallagher
Marlene Gallion
Winnie Lee Garman
James Garner
Dan Garst
Shirley Garst

Lillie Belle Gartman
Darlene Gearhart
Ellen Gilley
Margery Gouge
Imogene Graham
Betty Gresham

Roger Griffith
Henry Griggs
Edith Grisso
Ruth Ann Grossman
Harriett Grubb
Mildred Grubb

Robert Grubb
Charles Gwaltney
Harold Hale
Richard Hale
Barbara Hall
Oscar Hall

Tommie Hall
Delores Harris
Bernice Harrison
Norma Jean Hartman
James Hash
Bob Haupt

Correnia Henderson
Sidney Jean Henson
Herman Hill
Nancy Hill
Joan Hodges
Elaine Holliday

Doris Hopkins
Janet Lee Hopkins
Barbara Howard
Estelle Huffman
Edward Hull
Nancy Hurt

Arnold Janney
Norris Janney
Virginia Jarvis
Dorothy Ann Johnson
Robert Jones
Edith Jordon

Fred Jordon
Donald Justice
Donald Kemp
Nadine Kesler
Sagen Kime
Doris Kirby

Freshmen

Peggy Ann Layman
Ann Victoria Lewis
Roy Lindamood
Nancy Lipps
Rosie Lee Lockett
Pat Logan

Daisy Long
Blanche Lucado
James Lyone
Barbara Martin
Frank Martin
Lyle Martin

Thomas Martin
Bettye Massey
Peggy McCarter
Betty McCauley
James McGue
Hatcher McGuire

Charles McNutt
Jerry Meade
Keith Meador
Judy Meadows
Connie Mills
Evelyn Mills

Raymond Mills
Odell Minnix
Barbara Mitchell
Joanne Mitchell
Bonnie Moore
Margaret Moore

Richard Moran
Fay Mowbray
Barbara Nichols
Paul Noble
Jerry Noblitt
Charles Nunley

Irma O'Bierne
Ellen O'Neill
William Overfelt
Joyce Owens
Mildred Painter
Betty Parrish

Peggy Sue Pasley
Dorothy Patsel
Nancy Peters
Virginia Peters
Geneva Peterson
Dolores Pickett

Ira Poage
Betty Ann Poff
Bobby Poff
Eleanor Porterfield
Audrey Jo Powell
Katherine Powell

Donnie Pugh
Pauline Ray
Barbara Reynolds
Alice Roach
Maidra Roberts
Donald Robertson

Freshmen

Bill Robey
Glenn Rowe
Alice Russell
Ellen Sample
Helen Sarver
June Saunders

Bill Scott
Loretta Scott
Phyllis Secrest
Henderson Short
Rosa Shorter
Mary Ann Simmons

Harry Simpson
Claude Sirry
Lois Sirry
Joanne Sisk
Patsy Sisson
Roy Sisson

Virginia Smiley
Marcelene Smith
Eugene Snead
Ralph Snyder
Carrie Mae Sowder
Tony Spraker

Evelyn Sprouse
Donald Stacy
Janet St. Clair
Barbara Stevens
John Stevens
Lois Stultz

Mary Stump
Sarah Sumner
Hilda Taylor
Josephine Taylor
Betty Lee Thompson
Lewis Thompson

Joyce Tomblin
Judith Trevillian
Mary Ann Turner
Sandra Turner
Iris Turpin
Eddie Tuttle

Thomas Vest
Richard Viar
Mary Walker
William Ware
Estelle Webb
Jimmy Webb

Marlene Webb
Franklin West
Charles Wilbourne
Franklin Wildhaber
Patsy Willis
Ed Wimmer

Ray Wimmer
Rachel Wiseman
Lucille Wright
Billy Young
Donna Young
Nancy Young

EIGHTH GRADE

EIGHTH GRADE

Patricia Johnston ..... *President*
Jack Good ..... *Vice President*
Peggy Charlton ..... *Secretary*
John Musser ..... *Treasurer*

No longer is the Eighth Grade a myth. To us it has become a reality. Just as the three Graces in days of old spun their web, so are we weaving our way into the pattern of life at Andrew Lewis. At first our hands trembled as we took hold of the shears; the thread easily tangled, and all was confused.

But now our loom is more steady. We are trying to create a good pattern in various ways. The 4-H Club, the Projection Club, and the assemblies and meetings of the Eighth Grade are making the threads strong and colorful. We want our work to be creative. May our pattern be one of which Andrew Lewis may be justly proud.

HOME ROOM 209

First Row, Left to Right: *Dorothy Boone, Mary Jane Nunley, Shirley Moses, Betty McCormack, May Meier, Elizabeth McDaniel, Virginia Miller, Jo Ann Dull, Nancy Stanback, Shirley Kingery, Evelyn McCray, Martha Matheny, Iris Cundiff, Frances Muse.*

Second Row: *John Musser, Kenneth O'Beirne, Lewis Sisson, Brenton Mongan, Roscoe Martin, Harold Worrell, Jack Good, Marshall Oliver, Don Vandergrift, Wayne Smith, Rodney McNeil.*

Eighth Grade

HOME ROOM 210

First Row, Left to Right: *Clara Crotts, Edyth Deaner, Peggy Farris, Jeanette Eggleston, Katherine East, Darline Crockett, Norma Jean Conner, Joe Ann Crews, Lottie Coffman, Vivian Coleman, Myra Conner, Georgenia Draper.*

Second Row, Left to Right: *Jackie Crosswhite, Barbara Smallwood, Joann Edwards, Richard Duncan, Paul Coleman, Walter Dearing, Sammie Eubank, Sam Coffey, Clifford Davis, Jimmy Conner, Jolynne Draper, Delia D'Alessandro.*

HOME ROOM 211

First Row, Left to Right: *George Poff, Imogene Reed, Alice Parsley, Betty Lou Pardue, Marie Philpott, Shirley Reese, Rachel Reese, Gaynelle Puckett, Donna Poff, Dorothea Pruett, Norma Jean Peters, Betty Lou Preston, Raymond Phoenix.*

Second Row, Left to Right: *Billy Pugh, Rodney Poff, Otis Reynolds, J. P. Philpott, Alonza Philpott, Donald Phlegar, Bobby Pugh, William Palmer, Randy Pierce, Ralph Patterson, Don Otey.*

Eighth Grade

HOME ROOM 212

First Row, Left to Right: *Frankie St. Clair, Claudine Smith, Norma Tolley, Lois Terry, Shirley Tuttle, Jane Turner, Dorothy Robinson, Sara Taliaferro, Ann Smith, Mary Spangler, Frances Thompson, Anna Martin, Patricia Stuart, Elizabeth Underwood.*

Second Row: *Richard Sossaman, Ronald Stephenson, Louis Spradlin, Curtis Snyder, Beverly Roberts, Clayton Tinnell, Edward Talley, James Bradley, Ralph Carroll, Harold Taylor, Joseph Spraker.*

HOME ROOM 213

First Row, Left to Right: *John Ferguson, Phyllis Garnett, Rebecca Garman, Jean Sayers, Erna Ferguson, Nancy Garst, Norma Flinchum, Joan Farmer, Martha Goodwin, Velma Goins, Ella Glannagan, Jean Gentry, Mary Feld, Thelma Gordon, Ray Furrow.*

Second Row: *Ralph Gearhart, Frankie Garman, Max Fretz, Norris Gearhart, Maurice Myers, Louin Garman, Raymond Gordon, Alfred Gordon, John Gibson, Robert Goff, Robert Farmer, Daniel Feazell, Alton Ferguson.*

Eighth Grade

HOME ROOM 214

First Row, Left to Right: *Nancy Jo Lyons, Eleanor Honaker, Shirley Johnston, Joyce Ann Mabes, Betty Jo James, Claudine Sirry, Robertine Hughes, Bobbie Ann Hurt, Vivian Huffman, Maxine Lightman, Mabel Lyons, June Leffel, Linda Lee Lucas, Norma Lee.*

Second Row: *Bill Hurt, Raymond Kane, Franklin Kiser, John Kipps, Roy Lane, Norris King, Gordon Lee, Bill Leffler, Cecil Jones, William Loving, Clinton Lawrence, Edgar Kilby.*

HOME ROOM 215

First Row, Left to Right: *Evelyn Saul, Margie Rutrough, Mary Roberts, Peggy McMillan, Barbara Ronk, Betty Mowles, Betty Brown, Ann Simpkins, Phyllis Richards, Edith Six, Barbara Minnix, Ann Shelton.*

Second Row: *Nolan Maske, Horace Scanland, Freddy Nicar, William Scruggs, Scott Morrison, Leonard Shank, Calvin Rohrbaugh, Paul Sink, Bobby Martin, O. C. Simpson, Jr., Charlie Meador.*

Third Row: *Riley Richardson, Harvey Shelor, Robert Six.*

Eighth Grade

HOME ROOM 216

First Row, Left to Right: *William Bowman, Robert Charlton, Janet Wright, Nancy Tyler, Patsy Carper, Shirley Campbell, Doris Bowles, Betty Brizendine, Zelma Clark, Sylvia Carroll, Deloris Bowman, Glenn Burroughs.*

Second Row: *Thomas Brewer, Donald Carroll, Carter Clifton, William Carroll, Edward Childress, Roy Wood, Jess Chapman, James Candler, Charles Charlton, William Brogan, David Brown, Dennie Carroll.*

HOME ROOM 217

First Row, Left to Right: *Fleeta Jane Higgs, Noma Hodgson, Phyllis Grubb, Danaleen Grubb, Pearl Gusler, Frances Hartman, Pearl Grisso, Mary Ellen Hewlings, Dorothy Harris, Carol Gregson, Nancy Broce.*

Second Row: *Randolph Harrison, Jimmy Hensley, George Hill, Stanley Hayes, Charles Chumbley' Donald Hambrick, Edmund Hill, Maynard Greenway, Gary Hartman.*

Eighth Grade

HOME ROOM 218

First Row, Left to Right: *L. D. Wright, Betty Walker, Janet Young, Shirley Wilson, Frances Williamson, Barbara Wimmer, Jo Ann Walker, Cecelia Zini, Martha Walker, Mickie Six, Lois Brizendine, Mary Ann Wilson, Elvin Williams.*

Second Row: *Jack Wimmer, Ricky Woodson, Vernon Weeks, Bobby Whitley, Buck Wright, Warren Brown, David Whitmire, Roy Wirt, Rudolph Young, Hobey Wagoner, George Wood.*

HOME ROOM 219

First Row, Left to Right: *Virginia Abbott, Joan Alls, Peggy Altice, Elsie Ballew, Jean Abbott, Lillie Bohon, Nancy Boones, Ramona Aldridge, Wanda Auvil, Adrienne Anderson, Edith Amos, Margie Anderson, Patricia Benois, Rebecca Altice, Ellen Barnett.*

Second Row: *Eugene Blessard, Anne Bowie, Billy Ballard, Vernon Aldridge, Walter Alls, Alan Blosser, Donald Barker, Edward Argabright, Harold Adams, Junior Boles, Delora Argabright, Lloyd Atkinson.*

Operetta

THE GYPSY ROVER

Left to Right: *Wayne Spangler, Captain Jerome; Betty Jean Campbell, Nina; Ruby Kanode, Zara; Joe Wilbourne, Sinfo; Jimmy Evans, McCorkle; Preston Hanock, Sir George Martendale; Dick Hite, Lord Craven; Jimmy Johnson, Sir Toby Lyon; Bill Childress, Marto; Mary Spraker, Meg; Nancye James, Lady Constance; Allen Frazier, Rob.*

May Court

Left to Right: *Jennie Smiley, Doris Turner, Julia St. John, Betty Horne, Anne Churchman, Phyllis Dooley, Donnie Spotts, Maid of Honor, Martha Kime, May Queen, Joyce Plymale, Betty Jean Campbell, Dolores Chelf, Mary Alice Woods, Sue Robertson, Pat Smiley.*

ACTIVITIES
MAKE UP
ALHS
SALEM
Television
ALSH
SALEM
Virginia Davis

First Row, Left to Right: *Paris Bain, Frances Flannagan, Dolores Chelf, George Kolmer, Joe Wilbourne, Miss Webb.*
Second Row: *Mrs. Strickler, Mrs. Boitnott, Nancy Garst, Lillie Plybon, Billy Young, Kenneth O'Beirne, Mrs. Little.*
Third Row: *Pete Garst, Ben Chapman, Sonny Loud, Mac Minnick, Joe Stoutamire, Joe Powell, J. M. Young.*

Student Council

Dolores Chelf ..... *President*
George Kolmer ..... *Vice President*
Frances Flannagan ..... *Secretary*
Joe Wilbourne ..... *Treasurer*
Miss Pauline Webb ..... *Chairman*
Mrs. Louise Rice
Mrs. Jewell Boitnott
Mrs. Pearl Strickler
Mrs. Rose Little
Miss Mary Louise Hearing ..... *Sponsors*

The Student Council, consisting of sixteen members elected to represent the student body, is in its second year after a brief period of dormancy. Only plans were studied last year.

The greatest accomplishment of the current year has been the framing of a new Constitution through the concerted efforts of the Student and Class Councils. This Constitution was read and approved in all the home rooms. A vigorous clean-up campaign was held in the spring which developed a consciousness of cleanliness in and around the building. The Student Council also has worked to improve the integrity of the student body. A committee has worked diligently to provide better assemblies throughout the year. Several "open houses" have been sponsored by this organization, all of which have proved very successful.

The cooperation and perseverance of our chairman, sponsors, and the student body, have made the attainment of these things possible.

First Row, Left to Right: *Marion Chapman, Jean Campbell, Jo Anne Frier, Correnia Henderson, Daisy Long, Patricia Johnston, Nancy Garst, Peggy Charlton.*

Second Row: *Peggy Miller, Ann Shelton, Cecilia Zini, Joan Alls, Patsy Carper, Lillie Plybon, Jeanette Coleman, Betty Taylor, Joyce Jennings, Jennie Smiley, Sagen Kime, Pat Smiley, Martha Kime, Sue Robertson.*

Third Row: *Joe Matisco, David Conrad, Joe Wilbourne, Pete Garst, J. P. Philpott, Sonny Loud, Mac Minnick, Joe Rushbrooke, Jimmy Farmer, Hubert Bain, Jimmy Blount, Dick Hite, J. M. Young.*

Fourth Row: *Larry Simmons, Louis Spradlin, Walter Derring, Ernest Moore, Ray Stump, Robert Gibson, Joe Stoutamire, Jimmy Kirkwood, Bobby Cofer, Billy Young, Charles Wilbourne, Bill Robey, Jack Bayes, Jack Good, Brenton Mongan, Richard Moran, Kenneth O'Beirne, John Musser.*

Class Council

The Class Council consists of the four class officers and the home room presidents. The purpose of the Class Council is twofold: (1) It is a connecting link between the student body and the Student Council, and (2) it serves as a board of directors for the classes.

Sodalitas Latina

PATRICIANS

Frances Alls, Ellen Baker, Barbara Bess, Norvin Boone, George Bowling, Helen Bowman, Don Brown, Betty Jean Campbell, Betty Jean Carper, Janet Lee Carter, Marian Chapman, Dolores Chelf, Robert Cofer, Donald Cook, John Cross, Norma Cundiff, Martha Jane Curry, Annie Davis, Sarah Jane Dillon, Dot Douglas, Myra Draper, Allan Frazier, Louise Fringer, Betsy Galbraith, Pat Gallagher, Elizabeth Garnand, Walter Garst, Doris Jean Gordon, Herbert Gordon, Lynn Hacker, Bernard Hart, Imogene Helton, Marjorie Henry, Joyce Herrin, Lucille Hill, Bates Killinger, Martha Kime, Jimmy Kirkwood, George Kolmer, Wilson Kolmer, Carolyn Leffel, Etta Mae Lester, Douglas Ann Lewis, Mary Ann Logan, Sonny Loud, Jane Ann Matheny, Joe Matisco, Jo Anne McDaniel, Elinor Miller, John Miller, Peggy Louise Miller, Mac Minnick, Richard Minnix, Eleanor Morgan, Darlene Mowbray, Ludwell Newman, Nancy O'Neill, Andrew Overstreet, Albert Painter, Elizabeth Paxton, Robert Paxton, Lillie Plybon, Joyce Ann Plymale, Joseph Powell, Sue Powell, Betty Glenn Price, Edward Lee Price, Jack Rice, Anne Robertson, Emma Robertson, Joseph Rushbrooke, Phyllis Schaffer, Helen Shepherd, Joanne Showalter, Pat Smiley, Donnie Spotts, Norman Stemple, Julia St. John, Kathleen Taylor, Ann Thomason, Doris Turner, Charles Webster, Mary Ellen Whitmore, Joyce Wood, Mary Alice Woods, Anna Margaret Young, J. M. Young.

PROVINCIALS

Virginia Beamer, Anne Churchman, Sidney Combs, Maria Cushman, Phyllis Dooley, Phyllis Draper, James Evans, Barbara Grossman, Helen Harter, Glenn Hayes, Henry Holliday, Betty Horne, John Kinder, Lucille Lee, Miles Masters, Robert Masters, Jean Lynn Moore, Jean Painter, John Perrow, Ann Renick, Reginald Tomblin, Jo Ann Turner, Frances Wood.

Sodalitas Latina

PLEBEIANS

Helen Adams, Barbara Allen, Clara Altis, Jimmy Black, Sara Bohon, Gerald Boone, Eleanor Brillhart, Jean Cook, Mary Crawford, Bobby Creasy, Martha Jean Donaldson, Frances Eakin, Elva Garman, Bently Goodwin, Roger Griffith, Imogene Gusler, Charles Hall, Wallace Helvey, Sidney Jean Henson, Anna Hill, Greg Hillenburg, Elaine Holliday, Marie Housman, Burcelle Johnson, Earl Johnston, Bernice Johnston, Charles LaPrad, Jo Ann Lindamood, Dennis McCarter, Jean Mitchell, Jeanne Myers, Arline Naff, Paul Noble, Ellen O'Neill, Dianne Overstreet, Betty Parrish, Katherine Powell, Mary Roberts, Colleen Robertson, Glenn Rowe, William Scott, Pat Setliff, Virginia Smiley, Ruble Smith, Louise Spradlin, Arlene Stanley, Bobby Stanley, Pat Templeton, Sandra Turner, Richard Viar, Furman Whitescarver, Jr., Lillian Wimmer, William Young.

J. M. Young ..... *Pontifex Maximus*
Pat Smiley ..... *Aedile*
Martha Kime ..... *Patrician Consul*
Jennie Smiley ..... *Plebeian Consul*
Jack Rice ..... *Tribune*
Dolores Chelf ..... *Censor*
George Kolmer ..... *Quaestor*
Billy Young ..... *Praetor*

Sponsors

Miss Annie V. Cook Mrs. Rose F. Little

The members of Sodalitas Latina have seen a variety of interesting programs this year. First, we saw our new officers and heard the revised Constitution . . . Then "We Were There," with C. B. S. at the last days of Pompeii . . . The first of the two grand picnics of the year was a special "feature" which the teachers attended . . . "The Haunted House" program was murdered by those "infantes horribiles," the first-yearers . . . A mock radio program on "Caesar and Cleopatra" was MC'ed "bene" by Joe Powell . . . but no chariots or pyramids given away . . . The Little ones showed us a film on "Roman Food" . . . "Saturnalia Day" was presented Christmas by the Virgil Class . . . Another "special" was the festive Christmas Party at the Woman's Club . . . Professor Masters opened the New Year with a superbly illustrated lecture spiced generously with his sparkling wit . . . In February the sixth-period boys captured the sixth-period girls in "The Kidnapping of the Sabine Women," and perhaps the same thing happened to the other members . . . at the Valentine Party . . . The second-year class gave a "Roman Romance and Wedding". . . In the first of a series of lectures by professional people the Reverend Elliott warned us with "Flunko, flunkere', faculti, fixum," and followed with an interesting talk on, "The Classics and the Ministry" . . . Judge Pence enlightened us on "Latin and a Lawyer," and Miss Lovelace talked on "Mythology" . . . Our little eighth-grader, Mary Roberts, showed us her collection of Roman coins and poetry which she found in the East . . . A solemn and beautiful Easter Pageant was shown in assembly in conjunction with the Music Department . . . The Virgil Class gave its "Swan Song" by presenting "Dido and Aeneas" . . . In "Full Focas" the club gave its traditional and always dazzling May Day Formal and Court Presentation, as beautiful as a rose and as gay as spring itself . . . With sadness but satisfaction we closed our handbook for the summer and prepared "Tradere lampada vitae," to pass on the torch of life to another year.

First Row, Left to Right: *Julia St. John, Betty Jean Campbell, Donnie Spotts, Betty Moses, Pat Hubbard.*

Second Row: *Nancy O'Neill, Jean Lucas, Charlotte Hill, Diana Miller, Phyllis Draper, Jo Ann Frazier, Martha Crawford, Phyllis Schafer, Pat Smiley, Betty Jean Lawson, Phyllis Dooley, Anne Churchman, Dolores Chelf, Betty Brown Campbell, Jane Ann Matheny.*

Third Row: *Jo Ann Turner, Janet Gibson, Helen Harter, Martha Kime, Betty Owen, Polly Rierson, Anne Stuart, Norma Cundiff, Fay Boldish, Doris Hubbard, Wanda Patteson, Virginia Beamer, Mary Stanley, Jean Painter, Joyce Rusher.*

Fourth Row: *Annie Davis, Sue Robertson, Eleanor Morgan, Mary Sue Garnett, Carolyn Leffel, Edith Harris, Stella Morgan, Norma Boone, Martha Jane Curry, Lucille Lee, Helen Bowman, Nancy Wood, Vera Simmons, Tootie Ames, Edna Mae Fauber, Doris Mutter, Fannie Sue Robertson, Miss Jones.*

Senior Y-Teens

Donnie Spotts . . . . . *President*
Betty Moses . . . . . *Vice President*
Julia St. John . . . . . *Secretary*
Betty Jean Campbell . . . . . *Treasurer*
Miss Aminee Jones, Mrs. Louise Rice . . . . . *Sponsors*

Under the sponsorship of Miss Aminee Jones and Mrs. Louise Rice, the Senior Y-Teens have had a splendid year.

The year's activities began with a Recognition Service in the Salem Presbyterian Church. The spiritual influence of this program has been a light of guidance throughout the year.

Our assembly program in connection with the community fund campaign gave a boost to the campaign here at school. The program was presented in the form of a skit in which the girls in the club took part.

First Row, Left to Right: *Martha Jean Donaldson, Maydene Hoback, Douglas Ann Lewis, Carolyn Leffel, Mary Ellen Whitmore, Ann St. Clair, Myra Draper, Dot Douglas, Joyce Owens, Lillian Wimmer, Joan Haupt, Sue Powell.*

Second Row: *Betty Jean Turner, Margaret Gore, Joyce Herrin, Betty Powers, Lillie Plybon, Doris Alderman, Anne Webster, Jo Anne McDaniel, Anna Margaret Young, Jean Mitchell, Irene Swedberg, Betty Francisco, Mary Ann Grisso, Phyllis Reid, June Logan, Ann Cecil Renick.*

Third Row: *Joyce Wood, Jeanne Myers, Jean McCormick, Rita Martin, Jean Lumsden, Deloriese Gebhardt, Juanita Agee, Patricia Setliff, DeLois DeHart, Joyce Plymale, Helen Garst, Frances Vest, Peggy Tyree, Betty Beeler, Betsy Galbraith, Diane Overstreet.*

Fourth Row: *Vona Lee Deel, Janet Lee Carter, Imogene Helton, Joanne Showalter, Mary Anne Logan, Mary Alice Woods, Evelyn Meador, Mabel Ferguson, Iris Boone, Jeanne Hobbs, Joyce Little, Jane Tingler.*

Senior Y-Teens

The annual "Hanging of the Greens" ceremony was undoubtedly a success. The "Gathering the Greens" party at the Fraziers' made this one of the most pleasant experiences of the whole year.

Our Christmas formal was a beautiful and festive occasion and was enjoyed by all participants.

Two open house dances were sponsored by our club at the "Y" in Roanoke. Delegates from our club attended four conferences, both local and district.

The annual Football-Basketball Banquet was held as a conclusion to our social program for the year.

As social service projects this year, donations to the Mercy House and a special overseas package were included. During April the girls carried on the Lily sales for the Virginia Crippled Children Society.

One of the most outstanding features of the Y-Teens' work has been the promotion of the Teen-Age Center.

The cooperation and enthusiasm displayed by the girls of this group have made possible this very successful year.

First Row, Left to Right: *Nancy Carroll, Georgie Buterakos, Lois Stultz, Dorothy Johnson, Marcelene Smith, Evelyn Sprouse, Glenna Dulaney, Shirley Garst, Sagen Kime, Jackie Frazier, Boogie Stevens, Eleanor Porterfield, Ellen O'Neill, Elaine Holliday, Barbara Mitchell.*

Second Row: *Mary Sue Missimer, Mary Buterakos, Margaret Moore, Phyllis Secrest, Sarah Sumner, Frances Brickey, Mary Ann Simmons, June Ann Saunders, Ellen Sample, Dot Patsel, Joe Anne Frier, Maidra Roberts, Fay Doyle, Marlene Gallion, Nancy Peters, Betty Parrish.*

Third Row: *Mildred Painter, Patsy Willis, Judy Trevillian, Barbara Howard, Connie Eakin, Jackie Comer, Judy Ann Meadows, Mary Walker, Virginia Peters, Novella Agee, Nancy Boone, Charlotte Anderson, Bette Blackwell, Bettye Akers, Katherine Powell.*

Fourth Row: *Lois Sirry, Carrie Sowder, Pat Logan, Alice Roach, Charlotte Burford, Phyllis Bandy, Jean Campbell, Nadine Kesler, Darlene Gearhart, Mary Katherine Miller, Irma O'Beirne, Joyce Tomblin, Doris Kirby, Bettye Gresham, Audrey Jo Powell.*

Junior Y-Teens

Sagen Kime ..... *President*
Jackie Frazier ..... *Vice President*
Shirley Garst ..... *Secretary*
Jennie Smiley ..... *Treasurer*
Eleanor Porterfield ..... *Social Chairman*
Barbara Stevens ..... *Program Chairman*
Ellen O'Neill ..... *Publicity Chairman*
Shelia Gallagher ..... *Worship Chairman*
Miss Marilyn Mitchell ..... *Sponsor*

The Junior Y-Teens, which was organized in February of 1948, consists of eighty freshman girls. The purpose of the club is to develop each girl mentally, physically and spiritually.

The Service Projects this year included sending Christmas boxes to the Mercy House and mailing boxes overseas to Y-Teen groups in Europe and Asia.

There were several social events also, including a cabin party in May which was held at the Y. W. C. A.'s Shawsville Camp.

With the careful planning and leadership of our sponsor, Miss Mitchell, we feel that 1948-49 was a very successful year for the Junior Y-Teens.

First Row, Left to Right: *Pete Bain, Fred Plybon, Dick Agee, Bill Ervin, Jimmy Farmer, Dick Powell, Bill Elmore, Don Brown, Bob Frank, John Stevens, Bill Davenport, Robert Miller, Tommy Dooley, Jr., Paul Copenhaver.*

Second Row: *Bill Scott, Pete Garst, John Perrow, Ted Barker, Wayne Nienke, Bobby Stanley, Sonny Loman, Mac Minnick, Bob Brammer, Charles Carper, Bob Stepp, Paul Crawford, Mr. Coffman, Sponsor.*

Third Row: *Eddie Tuttle, Alonzo Kittinger, Dan Leonard, Allan Frazier, Arnold Keaton, Buddy Bain, John Cross, Jim Blount.*

Fourth Row: *Greg Hillenburg, Norvin Boone, Joe Murphy, George Kolmer, Bernard Hart, Tom Hawley, John Obenchain, Dudley Engleby, Jack Rice, Bill Simmons, Everett Ellers.*

Hi-Y Club

Bill Elmore ..... *President*
Buddy Baker ..... *Vice President*
John Perrow ..... *Secretary*
Don Brown ..... *Treasurer*
Bob Frank ..... *Sergeant at Arms*
Jimmy Farmer ..... *Program Chairman*
Dick Powell ..... *Chaplain*
Mr. Paul Coffman ..... *Sponsor*

"To create, maintain, and extend throughout the school and community high standards of Christian character" has been this club's full purpose this year. The Andrew Lewis Hi-Y Club got off to an early start. By sponsoring a football hop, assemblies, and other activities, the club has become a very popular one around the campus.

This club held joint meetings with the Y-Teens for the purpose of forming a youth center in Salem. It had the pleasure of sending one of its members as doorkeeper to the Model Assembly in Richmond, and two other members were sent as delegate and senator.

With the help of fine leaders and Mr. Paul Coffman, our sponsor, we believe that the influence of the Hi-Y has been far-reaching this year.

First Row, Left to Right: *Bobby Stanley, Joe Rushbrooke, Wilson Kolmer, Sonny Loud, Lois Bayse, Lillie Plybon, Frances Wood, Bernard Hart, Walter Garst, Gale Ayers.*

Second Row: *Elinor Miller, Lena Edwards, Janet Carter, Nell Eller, Barbara Grossman, Helen Harter, Ruby Kanode, Joan Crawford, Carolyn Leffel, Jean Lucas, Sue Robertson, Betty Jean Campbell, Martha Kime, Anne Churchman, Phyllis Schaffer, Donnie Spotts, Herbert Gordon.*

Third Row: *Jimmy Kirkwood, Norma Cundiff, Annie Davis, Marian Chapman, Muriel Walker, Elizabeth Garnand, Ludwell Newman, Sarah Bohon, Doris Gordon, Mary Ann Grisso, Mabel Ferguson, Hazel Tinsley, Naomi Gregson, Eleanor Brillhart, Louise Fringer.*

Fourth Row: *Allan Harris, John Turbyfill, Hubert Bain, Joyce Jennings, Virginia Fariss, Betsy Galbraith, Alice Viar, Joyce Herrin, Viola Vaughan, Joyce Wood, Fayth Conner, Frances Alls, Dolores Chelf, Mary Ellen Whitmore, Mrs. Pedigo, Sponsor.*

Fifth Row: *Billy Doyle, George Kolmer, David Miller, Virginia Francisco, Fay Gray, Joanne Showalter, Robert Cofer, John Cross, Harold Pillow, Mac Minnick, Jean Lynn Moore, Dickie Minnix, Eleanor Morgan, J. M. Young, Mary Crawford, Sarah Jane Dillon.*

Beta Club

Jack Shannon ..... *President*
Frances Wood ..... *Vice President*
Lois Bayse ..... *Secretary*
Lillie Plybon ..... *Assistant Secretary*
Bernard Hart ..... *Treasurer*
Mrs. Carrie M. Pedigo ..... *Sponsor*

National: The National Honorary Beta Club, organized in 1933, now has chapters in sixteen states, with an active membership of seventeen thousand, five hundred ninety-eight.

Local: The Andrew Lewis Chapter, chartered in the fall of 1936, has three hundred sixty-seven members. The present enrollment is seventy-four.

Scenes of '49: Selling football programs. Social at Longwood, New Beta Song. Fall installation—informative, interesting speeches. Spring installation—guest speaker, the Reverend M. L. Minnick. State Convention at Hotel Roanoke—"Civilization on Trial" presented Talent Night.

Purpose: "I do solemnly declare that I shall always strive to hold fast to the principles of honesty; to constantly endeavor to maintain a creditable record; to cultivate in my life and conduct the principles which the National Beta Club is organized to encourage. I further pledge myself to cooperate with the members of this club in the promotion of a sense of individual responsibility to our school, community, state and nation; to make right the master of might and to consecrate our comradeship to mutual understanding and the betterment of our fellow students."

Donnie Spotts, Sue Robertson, Anne Cecil Renick, Joe Stoutamire, Charles Carper

First Row, Left to Right: *Miss Hearing, Sponsor, Don Otey, William Bowman, Dickie Sossman, Jimmy Hensley, Randolph Harrison, Vernon Weeks.*
Second Row: *Johnny Ferguson, William Brogan, Raymond Kane, Kenneth O'Bierne, Lloyd Atkins.*
Third Row: *Clarence Wirt, Brenton Mongan, Clayton Tinnell, Louis Spradlin.*
Fourth Row: *Max Fritz, Vernon Alridge, Roy Wood, George Poff.*

Projection Clubs

SENIOR CLUB

Charles Carper ..... *Chairman*
Joe Stoutamire ..... *Vice Chairman*
Anne Renick ..... *Secretary*
Sue Robertson ..... *Treasurer*
Mr. Robinson ..... *Sponsor*

The purpose of the projection club is to teach the students how to use the audio-visual equipment. This year, with the capable assistance of our sponsor, Mr. Robinson, we have helped with shows, dances, and classroom movies.

JUNIOR CLUB

The Junior Projection group was organized for the first time this year in the eighth grade for the purpose of aiding the teachers in showing educational films. Only those in good scholastic standing are permitted membership. Successful accomplishment in the audio-visual material of our school will permit membership in the senior group.

First Row, Left to Right: *Bill Childress, Nancy James, Iris Howery, Ruby Kanode, Betty Jean Campbell, Norma Cundiff, Joe Wilbourne.*

Second Row: *Nellie Harmon, Norma Boone, Joan Haupt, Judy Furrow, Nell Eller, Joan Crawford, Mary Spraker, Sue Robertson, Josephine Spangler, Fay Boldish, Betsy Galbraith, Myra Draper.*

Third Row: *Phyllis Bandy, Eleanor Brillhart, Violet Jamison, Charlotte Hill, Jimmy Evans, Jimmy Johnson, Preston Hancock, Dick Hite, Allan Frazier, Joyce Wood, Stella Morgan, Vona Lee Deel.*

Senior Choir

Joe Wilbourne ..... *President*
Betty Jean Campbell ..... *Vice President*
Jean Lynn Moore ..... *Secretary-Treasurer*
Ruby Kanode, Bill Childress ..... *Publicity Chairmen*
Nancy James, Preston Hancock ..... *Librarians*
Iris Howery, Sue Robertson, Betsy Galbraith, Betty Jean Campbell, Norma Cundiff, Joyce Wood ..... *Accompanists*
Mrs. Nelle H. Peery ..... *Director*

SENIOR CHOIR SCHEDULE

Thanksgiving Program	November
Christmas Program for Salem Music Club	December
Burlington Mills Christmas Party	December
Christmas Eve Program, College Church	December
Music for Christmas Play	December
Program—William Fleming	January
Junior Chamber of Commerce Banquet	February
Music for Prayer Service at College Church	March
Trio, Presbyterian Night Services	March
Woman's Club	April
Sunrise Service, Easter Morning	April
Operetta	April
Music for Baccalaureate and Commencement Exercises	June

First Row, Left to Right: *Raymond Watson, Joe Rushbrooke, Doris Turner, Helen Harter, Barbara Grossman, Dick Normoyle, Philip Smith.*

Second Row: *Deloriese Gebhardt, Douglas Ann Lewis, Doris Smith, Juanita Agee.*

Third Row: *Louise Murphy, Martha Jane Curry, Anne Cecil Renick, Beverly Obenshain, Phyllis Wheeler, Mary Ellen Whitmore, Elsie Smallwood.*

Junior Choir

Helen Harter . . . . . *President*
Joe Rushbrooke . . . . . *Vice President*
Doris Turner . . . . . *Secretary*
Barbara Grossman . . . . . *Treasurer*
Dick Normoyle . . . . . *Publicity Chairman*
Martha Jane Curry, Doris Smith . . . . . *Librarians*

Deloriese Gebhardt, Mary Ellen Whitmore, Helen Harter, Doris Smith . . . . . *Accompanists*
Mrs. Nelle H. Peery . . . . . *Director*

The Junior Choir consists of sophomores and juniors who are preparing for the Senior Choir next year. The Junior Choir furnished music for religious assemblies, gave a program at the Veterans Hospital, and assisted the Senior Choir in the operetta, "The Gypsy Rover."

Seven denominations are represented in the Junior Choir which sings in church choirs throughout the community.

The Band

Charlotte Thomas
Norma Cundiff
Mary Ann Logan ..... *Drum Majorettes*
Mr. Christensen ..... *Director*

The Band, under the excellent direction of Mr. L. Christensen, has had a very successful year. It played not only for all home games and for the Danville game, but also for several college games.

Several members of our band, Melvin Good, Harold Pillow, and Henry Holliday, represented Andrew Lewis in the All-State Concert Band. Norma Cundiff and Bobby Stanley were the representatives from Andrew Lewis in the All-State Workshop Band. The Band attended the State Music Festival at Martinsville, April 2. Three solos and the whole band received a rating of excellent, and the trombone duet received a rating of very good. The annual concert was presented in April.

BAND MEMBERS

Clarinet
Melvin Good
Norman Stemple
Charlotte Thomas
Jimmy Evans
Norma Cundiff
Mary Ann Logan
Mary Ann Turner
Betty Lou Rettinger
Mary Sue Garnett
Doris Martin
Shirley Kingery
Judy Trevillian
Dorothy Boone
Nancy Stanback

Cornet
Robert Stanley
Burcelle Johnson
Alva Connor
Victor West
Paul Copenhaver
John Miller
Tommy Fields
Ruth Jordan
Helen McGue
Gypsy de Wolfee
Rosie Lee Lockett
Helen O'Bierne
Rodney McNeill
Roy Harris
Wayne Smith

Drums
John Musser
Richard Viar
Kenneth O'Bierne
Wesley Grisso

Bass
Harold Pillow
Don Vandergrift

Saxaphone
Nancy Farris
Melvin Good

Trombone
Henry Holliday
Eddie Tuttle
Jack Good
Geneva Peterson

Mellaphone
Iris Cundiff
Odrie Bowling
Imogene Helton

Baritone
Alice Viar
Henry Holliday
Jack Good

Andrew Lewis News

Jack Rice ..... *Editor-in-Chief*
Nancy O'Neill, Lucille Lee ..... *Associate Editors*
Thomas Lee Hawley ..... *Sports Editor*
Allan Frazier ..... *Feature Editor*
Herbert Gordon, Betty Jean Campbell, Betty Jean Lawson, Sarah Jane Dillon, Betty Jo Moses, Joyce Crosswhite, Dot Douglas, Ann Lewis, Jo Ann Showalter, Dennis McCarter ..... *Reportorial Staff*
Betty Brown Campbell, Joyce Jennings, Johnny Stevens, Jean Lucas, Joan Haupt, Annie Davis, Etta Mae Lester, Virginia Francisco ..... *Circulation Staff*
Mr. John H. Snapp ..... *Faculty Adviser*

Each Friday morning the latest news of Andrew Lewis comes in the *Times-Register* edited by Mr. John Thornton.

Mr. Thornton donates a page in the *Times-Register* for the Andrew Lewis *News* which is written on Monday afternoon by students of Andrew Lewis.

Along with the news comes the latest flashes from Watson about people and happenings in Watson's own famous column, Et Cetera.

The staff would like to join Watson in expressing its appreciation for the students' many nickels.

First Row, Left to Right: *Charlotte Garst, Betty Jean Lawson, Frances Flannagan, Betty Eubank, Doris Alderman, Anne Webster, Irene Swedberg, Peggy Tyree, Jeanette Coleman, Joyce Jennings, Mary Jane Shephard, Virginia Davis, DeLois DeHart.*

Second Row: *Barbara Bennett, Betty Taylor, Ruth Brogan, Janet Eller, Naomi Gregson, Josephine Spangler, Minnie Collins, Wilma Collins, Faye Murray, Alice Ann Davis, Almeta Bohon.*

Third Row: *Mrs. Miller, Sponsor, Dot Underwood, Mabel Ferguson, Ima Wagoner, Wanda Patteson, Joyce Rusher, Ella Haynes, Betty Beeler, Mrs. Gordon, Sponsor.*

F. H. A.

Ruth Brogan ..... *President*
Betty Jean Lawson ..... *Vice President*
Virginia Davis ..... *Secretary*
Betty Eubank ..... *Treasurer*
Frances Flannagan ..... *Reporter*
Mrs. Nancie Miller, Mrs. Barbara Gordon ..... *Sponsors*

Girls over a decade ago learned homemaking from their mothers, or learned the "hard way" by experience after marriage. Today, we of the F. H. A. can appreciate the improvement over the schools of yesterday.

Under Mrs. Miller's and Mrs. Gordon's never-ending advice and supervision, we are better equipped to face our future in any phase of community life. Improvement within ourselves today, makes better homes and stronger family ties tomorrow.

First Row, Left to Right: *William Broyles, Tommy Martin, Wesley Grisso, Dwight Grisso, Norris Martin, Rhea Clark, George Bowling, Rex Tenney, Marvin Damewood, Pete Darnall, Robert Richardson, Ira Poage.*

Second Row: *Jack Gearhart, Woodie Martin, Robert Clark, Nelson Simpson, Gerald Boone, Junior Wright, Harold Pendleton, Johnny Obenchain, Elwood Peterson, Jack Gunter, Bill Davenport, H. M. Morris, Ben Bohon, Jr., Edgar L. Terry.*

Third Row: *R. E. Kinzie, Sponsor, Harry Simpson, Billy Garman, Albert Turner, Lyle Martin, Claude Sirry Bob Shelton, R. J. Garman, Melvin Garman, Curtis Garman, Randolph Mitchell, Hugh Poage, Cecil Boone, Buddy Baker, Kenneth Martin, Mr. Peters, Sponsor.*

Fourth Row: *Kenneth Craig, Andy Smith, Eugene Dixon, W. H. Yates, Erwin Sumner, Kenneth Otey, Ernest Moore, Jim Peters, George Gearhart, Donald Leming, Lawrence Martin, Gale Ayers, William Hall, Jack Hartman.*

F. F. A.

Francis Gibson ..... *President*
Norris Martin ..... *Vice President*
Dwight Grisso ..... *Secretary*
Rhea Clark ..... *Treasurer*
Wesley Grisso ..... *Reporter*
Melvin Garman ..... *Watch Dog*
Mr. J. E. Peters, Mr. R. E. Kinzie ..... *Sponsors*

The Future Farmers of America is the national organization of farm boys studying vocational agriculture in the public high schools throughout the United States. The primary aim of the Future Farmers of America is the development of agricultural leadership, cooperation, and citizenship. Through the leadership of these boys, we may expect a new agriculture—an agriculture lighted by science which will share with industry in the country's general prosperity.

Rural leadership is the greatest call of the hour. Our leaders who live up to the F. F. A. motto cannot fail in this task.

"Learning to do—doing to learn—earning to live—living to serve."

First Row, Left to Right: *Bill Rakes, Alonzo Kittinger, Bill Elmore, Joe Wilbourne, Reginald Tomblin, Bill Ervin, Jimmy McNutt, Marvin Crowe, Wayne Shelor, Buddy Baker, John Turbyfill, Jimmy Stamper.*

Second Row: *Norris Martin, Jimmy Peters, Bill Perkins, George Moore, Billy Garst, Harless Scott, J. M. Young, Jimmy Black, Bill Snyder, Charles Webster.*

Third Row: *Sonny Loud, Wilson Kolmer, Herbert Thompson, Harry Humphreys, Jimmy Farmer.*

Monogram Club

Jimmy McNutt ..... *President*
Buddy Baker ..... *Vice President*
Bill Ervin ..... *Secretary*
Marvin Crowe ..... *Treasurer*
Mr. G. H. Spruhan ..... *Sponsor*

The Andrew Lewis Monogram Club consists of boys who, after winning a letter, have been initiated into the club.

The club, under the able leadership of Coach Spruhan, has enjoyed a very successful year.

The activities of the club included a Sadie Hawkins Day Dance with the Distributive Education Club, and an assembly in which letters were presented.

The club had a successful initiation program for new members, which we hope will become an annual event.

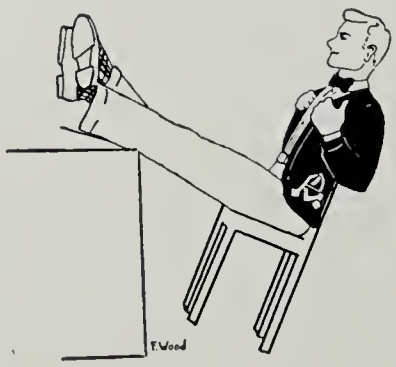

First Row, Left to Right: *Annie Davis, Donnie Spotts, Jo Anne McDaniel, Jeanette Coleman, Fay Gray, Doris Roop, Sheridan Carter, Mary Anne Logan, Lucille Lee, Irene Swedberg, Janet Gibson.*

Second Row: *Patricia Templeton, Helen McGue, Alice Viar, Betty Jo Taliaferro, Nancy Peters, Marlene Gallion, Jackie Comer, Stella Morgan, Jean Cook, Lucille Hill, Mary Sue Garnett, Regina Howard, Barbara Stevens, Miss Watts, Sponsor.*

Sports Club

Doris Roop ..... *President*
Sheri Carter ..... *Vice President*
Fay Gray ..... *Secretary*
Jeanette Coleman ..... *Treasurer*
Miss Watts ..... *Sponsor*

There is a club in Andrew Lewis High School
And as to sports, its members you can't fool.
Most all the girls are really on the ball,
They even play soccer in the third-floor hall,
For others they're always doing some kind deed,
To some of these no one takes heed.
Come Christmas time, weather rough or mild
A party is given for every underprivileged child.
Toward us the library should not sniff;
To buy them a cabinet we gave a gift.
The basketball playday was a big affair;
Much fun was had by everyone there.
The Playday, that was given in May,
Was the Great Granddaddy of all playdays.
Toward me is coming graduation day,
But before I go I want to say:
I hate to leave this club which is so thrifty,
I wish I could be with you in 1950.
So girls work hard and really strive
To keep this wonderful SPORTS CLUB alive.

Doris Roop, *President*

First Row, Left to Right: *Alice Ann Davis, Joann Austin, Elizabeth Garnand, Jo Ann Walker, Patricia Johnston, Nancy Garst, Ann Cecil Renick, Jean Stewart Lucas, Nancy O'Neill, Annie Davis, Pat Smiley, Betty Jean Lawson, Pat Hubbard, Anne Churchman, Betty Eubank, Frances Flannagan, Betty Brown Campbell, Fay Doyle.*

Second Row: *Mrs. Smith, Sponsor, John Perrow, Louise Shelor, Virginia Fariss, Alice Baker, Eleanor Brillhart, Louise Fringer, Joyce Crosswhite, Donnie Spotts, Fay Deyerle, Mae Hill, Doris Martin, Nellie Harmon, Phyllis Smith, Dolores Chelf, Lucille Lee, Helen Bowman, Marlene Gallion, Paul Copenhaver, Jr., Mrs. Strickler, Sponsor.*

Third Row: *Melvin Good, Bob Brammer, Don Brown, Preston Hancock, Bill Childress, Bob Croft, Joe Powell, Billy Doyle, Herbert Gordon, Tom Hawley, John Cross, John Turbyfill, Bob Frank, Bill Ervin, Jimmy Kirkwood, Mac Minnick, J. M. Young, Jeanne Hobbs.*

(N. F. L. Inset) Kneeling: *John Perrow, J. M. Young.*
Seated: *Pat Smiley, John Ray Turbyfill, Don Brown, Pat Hubbard.*
Standing: *Mrs. Smith, Thomas Hawley, Bill Childress, John Cross, Dolores Chelf, Mrs. Strickler.*

Forensics

John Turbyfill ..... *President*
Don Brown ..... *Vice President*
Tom Hawley ..... *Secretary-Treasurer*
Mrs. Pearl Strickler, Mrs. Forest Smith ..... *Sponsors*

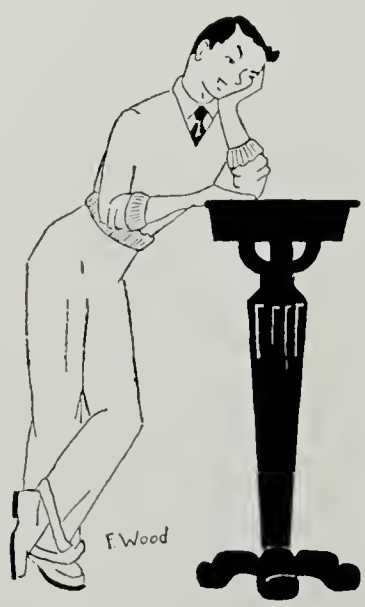

In Rooms 102 and 106 news is made every day, such as—Bill Ervin pulling Bill Childress's tooth—There's John Perrow, our Demosthenes—Frances Flannagan "vamping"—Little Orphan Annie "Davis" always full of giggles and speeches—Betty Brown Campbell trying witchcraft on us—Jeanne Hobbs impersonating Jesse James—Louise (Molecule) Shelor, our "colored" boy—Billy Doyle, beating his brains out over the "Federal Aid" speech—

What? Just the Forensics!

First Row, Left to Right: *Frances Wood, Lucille Lee, Mrs. Smith, Sponsor, Jean Lucas, Nancy O'Neill.*

Second Row: *John Turbyfill, John Perrow, Bob Frank, Herbert Gordon, Tom Hawley.*

Debating Club

At the beginning of the spring semester ten students, under the direction of Mrs. Smith, gathered in Room 106 to start this year's debating class. The majority of the group's debating experience was zero, but now we practically cross examine in general conversation.

In preparation for the district meeting in May we debated with William Fleming, William Byrd, and Roanoke College. Our teams have debated commendably and often victoriously. The question this year is: "Resolved—that the United Nations now be revised into a federal world government." Whether or not our teams win, each of us will finish this year's debating class with something more valuable than trophies—a deep interest in and a feeling of responsibility in international relations.

First Row, Left to Right: *Elizabeth Kilby, Patricia Hubbard, James McNutt, Donald McGhee, Virginia Garrett, Betty Cammer.*

Second Row: *Mr. Alexander, Sponsor, Betty Doyle, Janet Cox, Murlene Harris, Martha Bramlett, Ruth Johnson.*

Third Row: *Harless Scott, James Mowbray, Billy Lane, Trubie Graham, Max Rife.*

Distributors' Club

Donald McGhee ..... *President*
James McNutt ..... *Vice President*
Patricia Hubbard ..... *Secretary*
Elizabeth Kilby ..... *Treasurer*
Virginia Garrett ..... *Parliamentarian*
Betty Cammer ..... *Editor and Promotion Manager*
Harless Scott ..... *Delegate to State Convention*
Mr. Alexander ..... *Sponsor*

The Distributors' Club is a club formed by those students taking the retail training course in the Senior Class. The purpose of the club is to learn about vocational opportunities in the field of distribution; to develop leadership; to integrate the Distributive Education program with other programs in the school; and to provide helpful participation by the members in civic affairs so that members may take their places in the community life after graduation.

Our club has had three outside speakers, made field trips to the Salem telephone office, the Mick-or-Mack warehouse (where we were served lunch), and to Kroger's new store in Salem to become more familiar with the problem of distribution.

Social activities have been a Sadie Hawkins Day Dance, a Christmas Party, and an Area Conference with the Distributors' Clubs of Christiansburg and Roanoke at Longwood in Salem.

First Row, Left to Right: *Johnny Ferguson, Barbara Barnett, Betty Mae Doyle, Ruth Marie Turner, Patricia Johnston, Brenton Mongan, Faye Doyle.*

Second Row: *Lois Terry, Shirley Tuttle, Judy Trevillian, Odrie Bowling, Virginia Abbott, Shirley Carter, Frances Thompson, Phyllis Richards, Elizabeth Underwood, Mrs. Jennings, Sponsor.*

Third Row: *Tommy Martin, Norma Jean Tolly, Patricia Stuart, Anna Martin, Mary Jane Turner, Janet Wright, Shirley Martin, Claudine Smith, Evelyn McCray, Betty Mowles, Rachel Reese, Jackie Wimmer.*

Fourth Row: *Dickie Sossamon, Raymond Kane, Bobby Martin, O. C. Simpson, Jr., Joanne Walker, Elizabeth Garnand, Barbara Smallwood, Maxine Lightman, Lyle Martin, Jerry Bower, James Wiley, Harold Worrell.*

4-H Club

Betty Mae Doyle ..... *President*
Patricia Johnston ..... *Vice President*
Brenton Mongan ..... *Secretary*
Johnny Ferguson ..... *Treasurer*
Barbara Barnett ..... *Song Leader*
Ruth Turner ..... *Reporter*
Mrs. Jennings ..... *Sponsor*

Last fall a new club, the Andrew Lewis Chapter of the National 4-H Club, was organized. The purpose of this club is explained by the official pledge, "I pledge my head to clearer thinking, my heart to greater loyalty, my hands to larger service and my health to better living for my club, community, and my country."

The fifty members of our 4-H Club have met regularly in the gym under the capable leadership of Mrs. Jennings, sponsor, Mr. Douglas, county agriculture agent, and Mrs. Margaret Svoboda, home demonstration agent.

Our theme has been "Safety," and numerous talks and contests have been held centering around this subject.

This club has filled a definite need in the school and we believe that if we keep before us our motto, "To make the best better," our club will grow in quality as well as quantity.

First Row, Left to Right: *Charlotte Burford, Jackie Comer, Jean Campbell, Nancy Burress, Joe Anne Frier, Phyllis Bandy, Annie Barton, Margaret Gore, Betty Francisco, Grace Draper, Frances Brickey, Nancy Carroll, Bettye Gresham, Harriett Grubb, Novella Agee, June Deyerle*

Second Row: *Faye Doyle, Faye Deyerle, Violet Jamison, Charlotte Hill, Nancye James, Joan Haupt, Imogean Frye, Nancy Boone, Betty Blackwell, Bettye Akers, Charlotte Anderson, Barbara Barnett, Edith Harris, Betty Lou Hancock, Deloriese Gebhardt, Joann Austin, Doris Beahm.*

Third Row: *Ruby Feld, Regina Howard, Joe Ann Jordan, Judy Furrow, Joann Campbell, Juanita Agee, Tootie Ames, Paul Copenhaver, Jr., Tommy Dooley, Jr., Dick Hite, Alva Conner, Lewis Garst, Everette Ellers, Bob Haupt, Paul Crawford, Robert Cofer.*

S. C. A.

We believe that this year has been the best year in the history of the S. C. A. We have grown from a small group to one of the largest clubs in the school. The purpose of our organization is to uphold the standards of Christianity in the school.

Fayth Ann Conner . . . . . *President*

Lois Bayse . . . . . *Vice President*

Louise Fringer . . . . . *Secretary*

Charles Carper . . . . . *Treasurer*

Miss Sarah Goodwin
Mrs. Jewell Boitnott } . . . . . *Sponsors*

First Row, Left to Right: *Charles Carper, Fayth Ann Conner, Louise Fringer, Lois Bayse.*
Second Row: *Marcelene Smith, Evelyn Sprouse, Jackie Frazier, Mary Ellen Whitmore, Carolyn Leffel, Edith Grisso, Correnia Henderson, Glenna Dulaney, Shirley Blackwell, Darlene Gearhart, Margery Gouge, Phyllis Smith, Nellie Harmon, Wanda Kirby, Eloise Hannah, Anne Stuart, Barbara Martin.*

Third Row: *Miss Sarah Goodwin, Sponsor, Joyce Owens, Elsie Smallwood, Judy Trevillian, Betty Ann Owen, Jean McCormick, Rita Martin, Carrie Sowder, Donnie Spotts, Dot Karnes, Evelyn Wood, Beverly Obenshain, Elizabeth Sellers, Louise Shelor, Edna Smith, Polly Rierson, Robert Hartman, Billy Robey, Donnie Pugh, Mrs. Boitnott, Sponsor.*

Fourth Row: *Ruby Reed, Lois Sirry, Pat Logan, Jalean Pickett, Nancy Turner, Nancy Wood, Loretta Maxey, Etheleene Wiseman, Louise Murphy, Dick Powell, Doris Smith, Arnold Keaton, Dick Normoyle, Nadine Kesler, Janice Musser, Judy Ann Meadows, John Stevens, Johnny Miller, Marjorie Henry, Jean Lumsden.*

S. C. A.

The club had a daily project of putting Bible verses on the board in each room. During the first semester our meetings were inspired with Biblical character sketches given by the Reverend John Elliott. During the last semester the club alternated programs by having student participation and visiting ministers. The meetings have been helpful to all who attended.

The S. C. A. sponsored a New Year's assembly. The club also has conducted the devotions in several other assemblies.

We have greatly appreciated the capable leadership of our sponsors, Miss Sarah Goodwin and Mrs. Jewell Boitnott. The future for the club looks promising.

First Row, Left to Right: *Marie Housman, Xie Mae Saul, Charlotte Burford, Marlene Gallion.*
Second Row: *Thelma Rhodes, Norma Johnson, Marcheta Reese, Joe Ann Jordan, Mae Poff, Doris Alderman, Joyce Owens, Peggy McCarter, Alice Ann Davis, Martha Robertson, Elsie Mann.*
Third Row: *Mrs. Bennett, Sponsor, Tharon Powell, Jean Campbell, Pat Templeton, Blanche Lucado, Janet Gibson, Peggy Tyree, Dorothy Underwood, Phyllis Reed, Claudine All, Miss Wright, Sponsor.*

Library Club

Joe Ann Jordan ..... *President*
Mae Hill ..... *Vice President*
Tharon Powell ..... *Secretary*
Joyce Owens ..... *Treasurer*
Mrs. Bennett, Miss Wright ..... *Sponsors*

The Library Club consists of twenty-four members, twenty of whom give their study halls to help with the routine duties of running the Library. These girls do the work of carding and shelving books, stamping and checking passes, writing and delivering fines, and they perform various other tasks which arise.

The Club meets on alternate Wednesdays in the Reference Room of the Library. The programs are of a literary nature, featuring outside speakers as well as students. The Library Club celebrated Book Week by sponsoring an assembly for the eighth-grade students. Miss Elizabeth Stiff of the Virginia State Library, Richmond, held a story hour for them. The club had its annual Christmas party at which time gifts were exchanged.

There are five office practice girls who type catalog cards, card pockets for books and business letters; they also cut stencils and file cards in the librarian's office. They are: Mae Hill, Nancy Johnson and Eloise Hannah, first semester; Keturah Pillow and Daisy Taliaferro, second semester.

A.L.

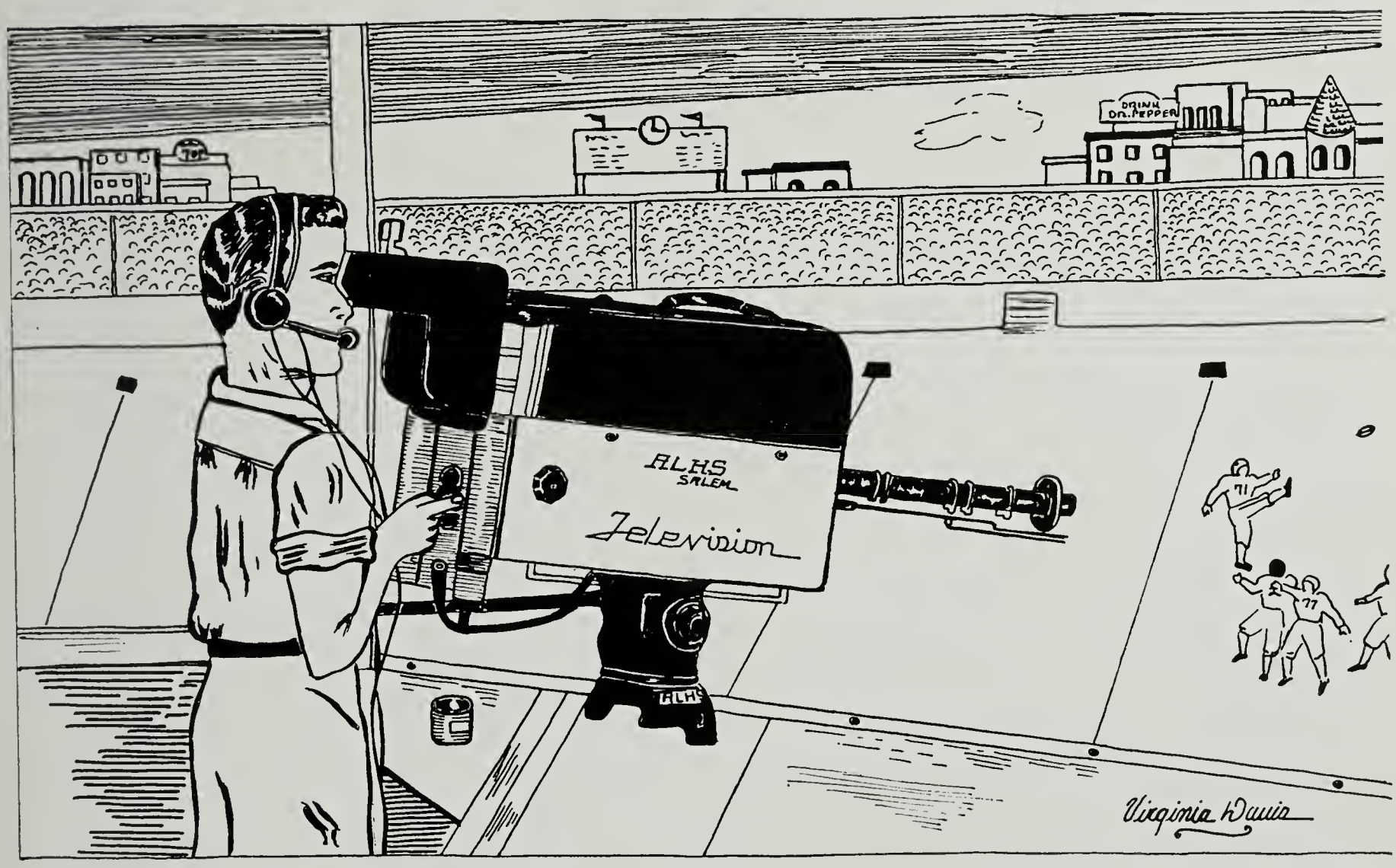

SPORTS

FOOTBALL . . . . . .

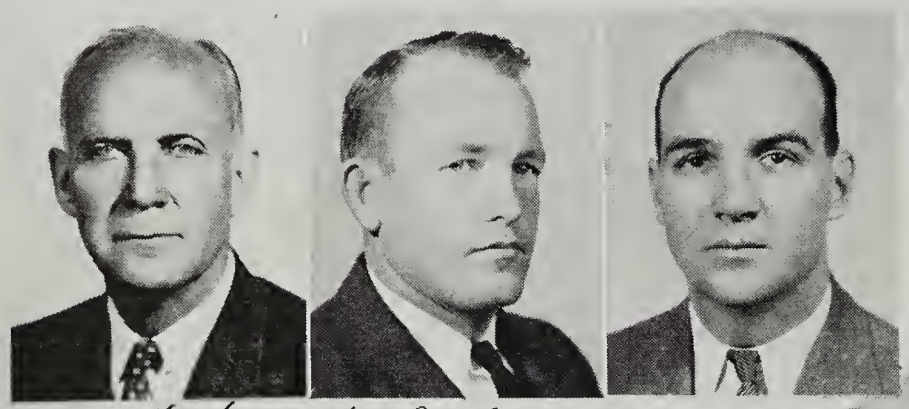

S. H. Graham H. M. Copenhaver P. M. Robinson

J. M. Young Jimmy Peters Bill Baker Jimmy McNutt Reginald Tomlin Bill Erwin Joe Wilbourne "Jessie" Lewis Bill Perkins Kenneth Wilson

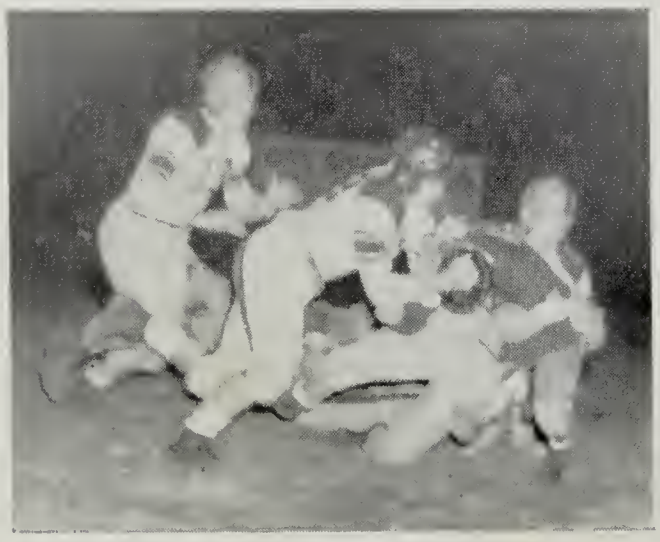

1948

Andrew Lewis	33	Dublin	0
Andrew Lewis	0	Thomas Jefferson	27
Andrew Lewis	7	William Byrd	26
Andrew Lewis	12	William Fleming	0
Andrew Lewis	14	Jefferson	21

. . . . . WOLVERINES

SEASON

Andrew Lewis	7	Lane	0
Andrew Lewis	7	Hampton	32
Andrew Lewis	6	Lynchburg	7
Andrew Lewis	6	Danville	0

First Row, Left to Right: *Norris Martin, Bill Ervin, Marvin Crowe, James McNutt, Jimmy Peters, Reginald Tomblin, James Black, John Kinder, J. M. Young, Kenneth Wilson.*
Second Row: *William Elmore, Bill Garst, Bill Rakes, Glenn Lewis, Buddy Baker, William Snyder, George Moore, Joe Wilbourne.*
Third Row: *Charles Webster, Bill Perkins, Herbert Thompson, Harry Humphreys, Alonzo Kittinger.*

Varsity Football

The Andrew Lewis football team started the season with a light and inexperienced squad. There were only six lettermen. The opening game, however, was a great success as the Wolverines shellacked Dublin 33-0. Wilson hit the line for three touchdowns, while Peters and McNutt added one each. Ervin kicked three out of five extra points.

Andrew Lewis lost the next two games to two of the most powerful teams in Virginia, T. J. of Richmond, and William Byrd, by scores of 27-0 and 26-7.

Lewis bounced back into the win column the next week with a 12-0 decision over Fleming. Lewis scored twice the first half and held on for the victory. Wilbourne, Ervin and McNutt starred for the Wolverines.

Even though Salem lost to Jefferson, the game was the highlight of the season. Lewis scored twice the first half, and it was only with long passes and old "Lady Luck" that Jefferson pulled the game from the fire. Garst's booming punts repeatedly set the Magicians back. Lack of reserves cost Lewis the game. The whole team was great, with McNutt, Peters, Moore, Ervin, Kittinger, Elmore and Garst particularly outstanding.

Because of the injuries sustained in the Jefferson game, the state champions from Hampton easily beat Lewis 32-7.

The Wolverines won their first Group I game over Lane High when Wilson took a short pass and went 60 yards behind beautiful blocking to score.

The Wolverines lost a heartbreaker to Glass, 7-6. Ervin scored the only Salem touchdown, but missed the extra point.

The following week the Wolverines ended the season by beating Danville 7-0. Wilson bucked the line to score in the final two minutes. Black, Wilson, McNutt, Peters and Perkins ended the season with good play.

First Row, Left to Right: *J. D. Prichett, Pete Taylor, Raymond Watson, T. R. Barker, Eddie Tuttle, Donald Thompson, John Cross, Elwood Peterson, Coach Copenhaver.*
Second Row: *Joe Murphy, Drew Moore, Frank Chapman, Bill Masterson, Bill Simmons, Jimmy Poff, Bates Killinger.*
Third Row: *Benny Boone, Jackie Beard, Ira Poage, Jimmie Webb, Corbin Wade.*

Junior Varsity Football

Andrew Lewis	12	William Byrd	13
Andrew Lewis	0	William Fleming	26
Andrew Lewis	7	Jefferson	0
Andrew Lewis	16	Jefferson	14
Andrew Lewis	0	St. Andrews	18

The Junior Varsity got off to a bad start, but improved a great deal after the first two games. Toward the end of the season the Jayvees did very well under the excellent coaching of Mr. Copenhaver. The team won only two out of five games, but since both of these were with Jefferson, the season was a success.

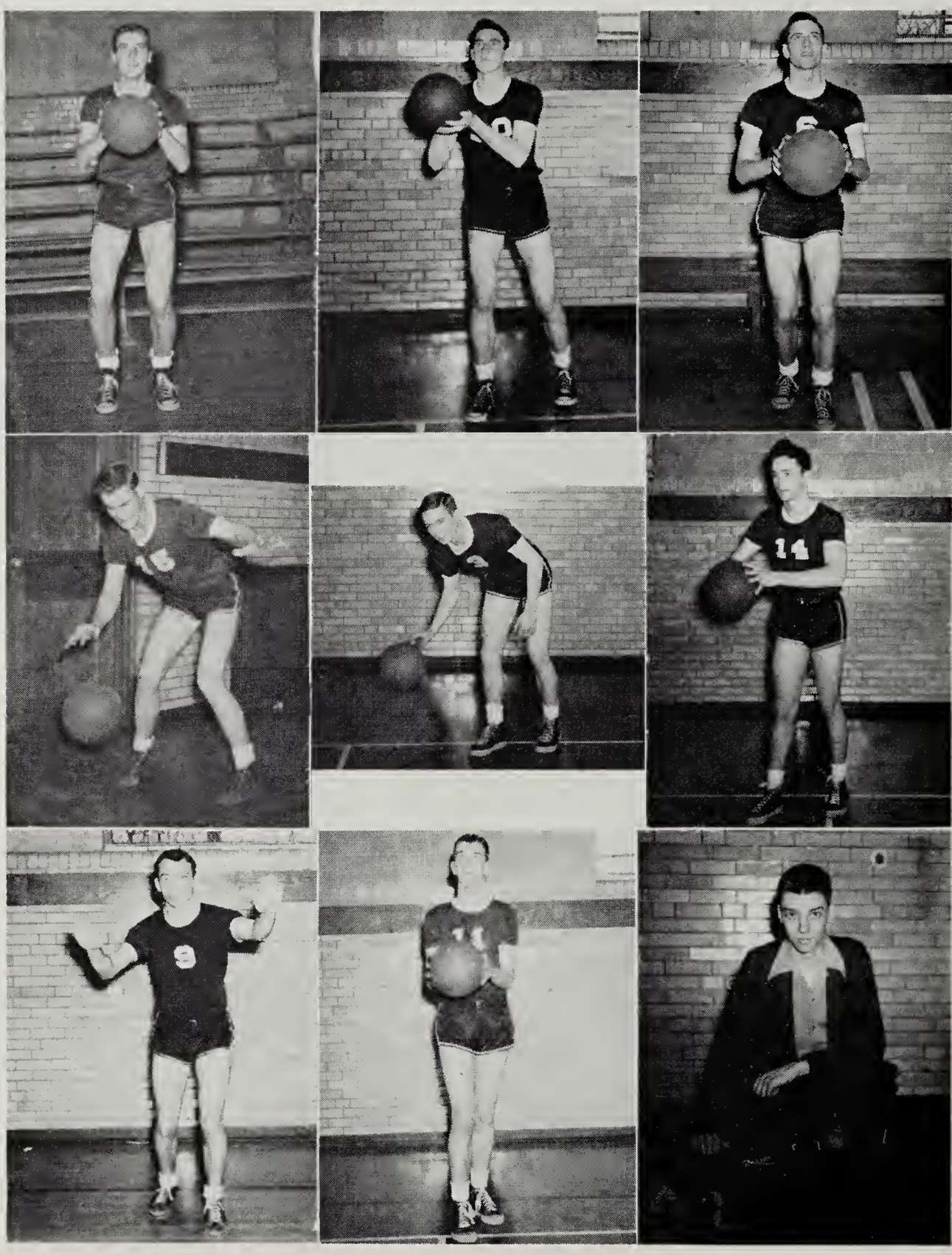

WAYNE SHELOR
(*Center*)

JIMMY PETERS
(*Forward*)

BUDDY BAKER
(*Forward*)

HERBERT THOMPSON
(*Guard*)

JIMMY BLACK
(*Guard*)

BILLY GARST
(*Forward*)

BILL PERKINS
(*Forward*)

BILL ELMORE
(*Forward*)

WILSON KOLMER
(*Manager*)

Varsity Basketball

A. L.	42—Alumni	34	
A. L.	44—Danville	56	
A. L.	19—Lynchburg	41	
A. L.	51—William Fleming	37	
A. L.	23—Jefferson	49	
A. L.	37—Danville	43	
A. L.	35—William Byrd	39	
A. L.	47—Norview	44	
A. L.	31—Roanoke College Junior Varsity	63	
A. L.	27—Lynchburg	77	
A. L.	50—Hopewell	35	
A. L.	42—William Byrd	46	
A. L.	33—Jefferson	46	
A. L.	43—William Fleming	54	
A. L.	45—Roanoke College Junior Varsity	64	

Basketball

The Wolverines did a wonderful job this year considering the fact that all of them, with the exception of Wayne Shelor, were inexperienced. As the season went along and our team gained experience, we made a much better showing against our old rivals from all over the state.

Although the team didn't win any Western Conference games, it did win two in the Eastern Conference. But the number of games won is not what really matters; what counts in the long run is the fact that the players played good, clean games, games which showed lots of hard fighting and a spirit of sportsmanship that would be difficult to equal. Because of this, everyone is very proud of the boys on the team, and we mean it when we say—"Hats off! !" and "Fifteen for Team! !"

With several experienced players returning, the team can look forward to a good season next year.

BASKETBALL SNAPSHOTS

Thompson and his ballet shot
Elmore's favorite
Peters comes through again
Whatcha lookin' at, boys?
Let go of our boy!
Shelor shakes hands anywhere
That Perkins hits from any angle
Watch that basket!
Wait a while, fellows

Cheerleaders

"Pep with Spice"—they're the variety in our lives.

Dolores Chelf
Mary Alice Woods
Jean Lucas
Julia St. John
Phyllis Dooley
Pat Smiley
Martha Kime, *Head Cheerleader*
Pat Hubbard
Bubbles Garst
Jennie Smiley
Sue Robertson

LEADERS IN GYM CLASSES

Miss Watts, Gym Teacher, Betty Jo Taliaferro, Sheridan Carter, Ann Webster, Stella Morgan, Barbara Bennett, Irene Swedberg, Doris Roop.

Girls' Sports

This year at A. L. the Girls' Physical Education Department has really been busy.

In gym classes the girls have been very enthusiastic over square dancing. Everyone was busy promenading and swinging her partner. In addition to square dancing, basketball, and softball, other games were played. The fourth period was looked forward to by all the eighth-grade girls who had their own basketball tournament.

Playdays on Tuesdays and Thursdays every week were sponsored by the Sports Club. All girls who were interested were invited to come to the gym after school where they were instructed in shuffle-board, badminton, peteca, volleyball, deck tennis, basketball, ping-pong, and other games.

As usual, a great number of girls considered basketball the most interesting of all sports. There were two Odd and two Even teams. From these four teams, an honorary Odd and Even varsity was chosen. These teams played two out of three games for the championship. As last year the Odds won and thus gained 10 points toward the color cup.

Volleyball is rapidly becoming an important after-school game. Softball comes next, with all the girls yelling, "Let me bat."

Let us not forget the individual sports. Sheridan Carter won the badminton championship, with Lucille Lee as runner up. Next comes our instructor's favorite sport, tennis. This game takes a great deal of skill and patience, but under the leadership of Miss Watts, our girls will "come smiling through."

The competition between the Odds and Evens was very strong this year, and although the winner of the color cup has not yet been determined, we know it will be a close race.

Girls' Sports

"ODDS" BASKETBALL TEAM

CLOCKWISE: *Patsy Sisson (Manager), Jeanette Coleman, Mary Ann Logan, Joanne Showalter, Dot Robertson, Dorothy Underwood, Claudine Smith, Doris Gordon, Joyce Herring, Jean Cook, Betty Jo Taliaferro, Helen McGhee, Doris Roop, Imogene Helton.*

"EVENS" BASKETBALL TEAM

FIRST ROW, LEFT TO RIGHT: *Irma O'Bierne, Nancy Carrol, Pat Templeton, Shirley Blackwell, Betty Greshman, Irene Swedberg.*
SECOND ROW: *Margery Gouge, Marleen Gallion, Stella Morgan, Sheridan Carter, Faye Gray.*
THIRD ROW: *Peggy Pasley, Katherine Powell, Barbara Stevens, Sue Garnett.*
FOURTH ROW: *Judith Trevillian, Ann Lewis, Peggy McCarter, Fannie Sue Robertson.*
FIFTH ROW: *Connie Mills, Nancy Peters, Odrie Bowling.*

SOFTBALL

FIRST ROW, LEFT TO RIGHT: *Margery Gouge, Imogene Helton, Jeanette Coleman, Irma O'Bierne, Lucille Lee (Manager).*
SECOND ROW: *Betty Jo Taliaferro, Faye Gray, Doris Roop, Sheridan Carter, Jeanette Viar.*
THIRD ROW: *Alice Viar, Stella Morgan.*
FOURTH ROW: *Jean Cook, Sue Garnett, Marleen Gallion, Irene Swedberg, Barbara Stevens.*

VOLLEYBALL

LEFT TO RIGHT: *Jeanette Viar, Jean Cook, Irma O'Bierne, Sheridan Carter, Doris Gordon, Helen McGue, Irene Swedberg, Faye Gray, Barbara Stevens, Nancy Peters, Marleen Gallion, Pat Templeton, Margery Gouge, Stella Morgan, Betty Jo Taliaferro, Alice Viar, Sue Garnett.*

Girls' Sports

"R - - - - - - - - - ah"
"Intercept that pass!"
"Count off!"
"Don't be late, girls"
"Champs"
"Swing your partner"

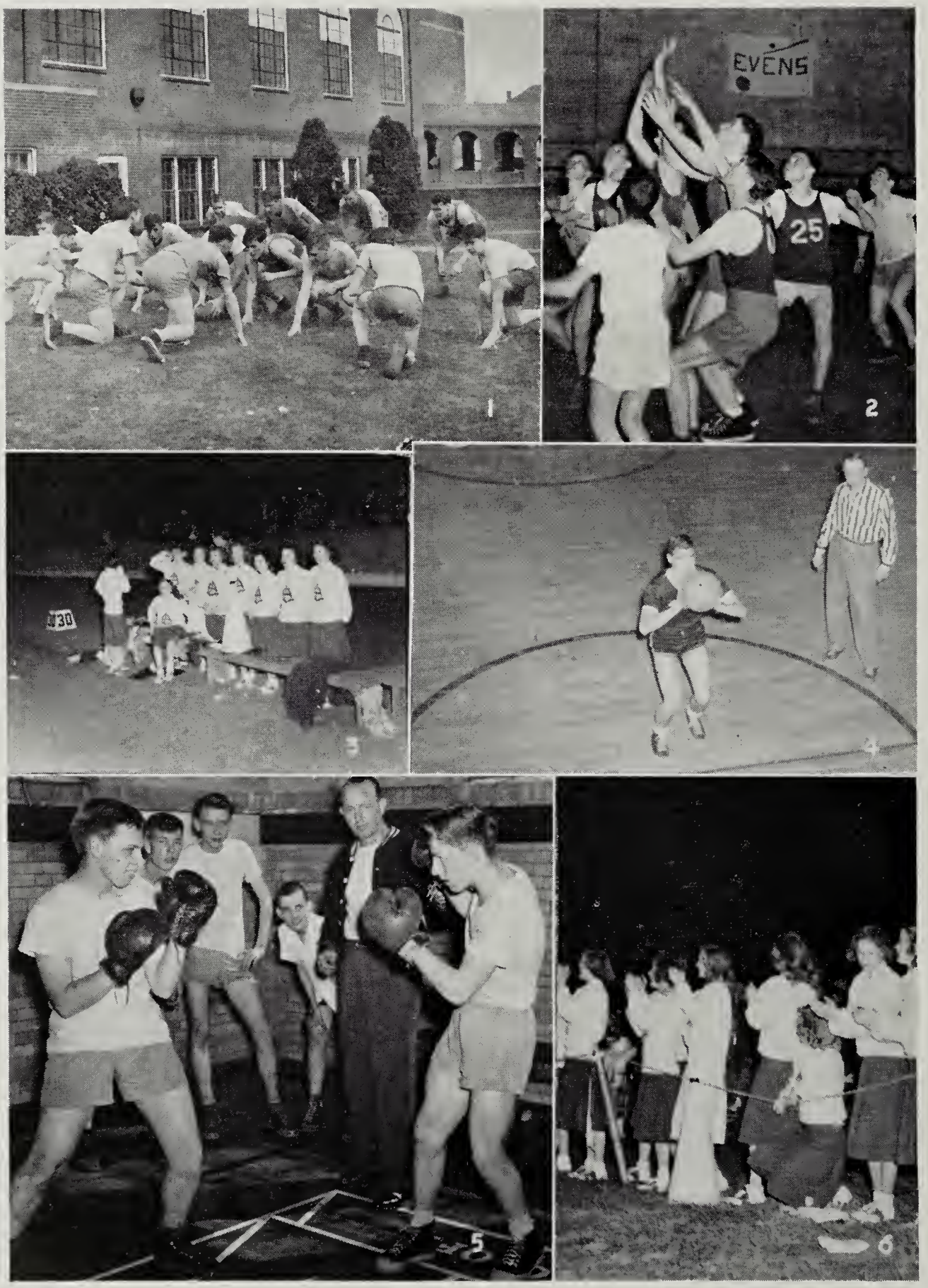

1. Take it easy, boys
2. Reach a little higher
3. Patiently (?) waiting . . .
4. Don't miss, Peters!
5. Hit 'im again, champ!
6. Spirit of Andy Lou

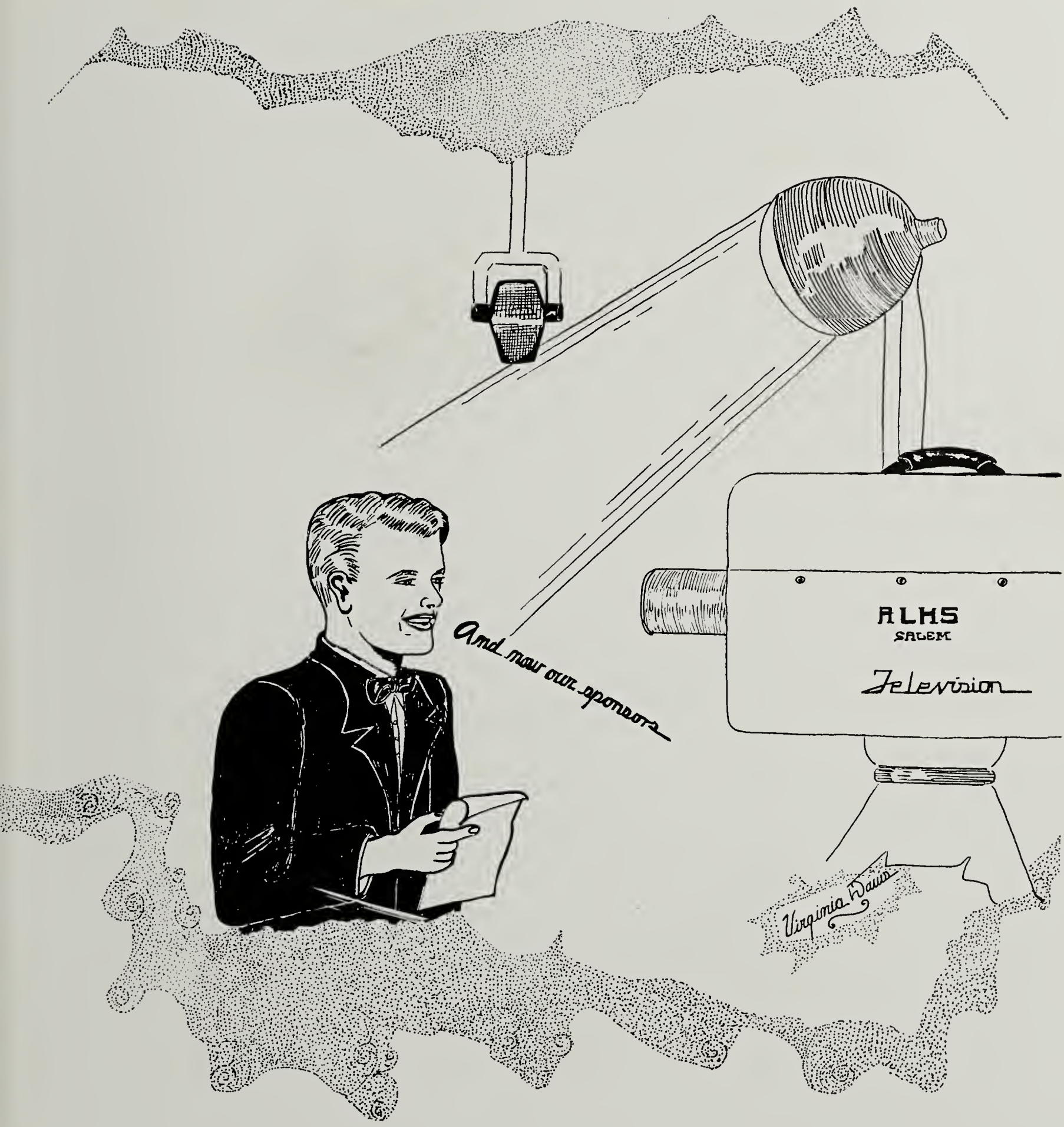
And now our sponsors
ALHS
SALEM
Television
Virginia Davis

Compliments of

KASEY BUICK, INC.

1725 West Main Street

Salem, Virginia

Dial 3151

Better Buy Buick

Andrew Lewis Tavern

Steaks, Seafood, Chicken

Route 11, West of Salem

Phone 2955

SALEM ELEVATORS

for

SAFE VERTICAL TRANSPORTATION

Manufactured by

Salem Foundry & Machine Works, Inc.

SALEM, VIRGINIA

Established 1889

Compliments of

THE YALE AND TOWNE MANUFACTURING CO.

Specialties Division

SALEM, VIRGINIA

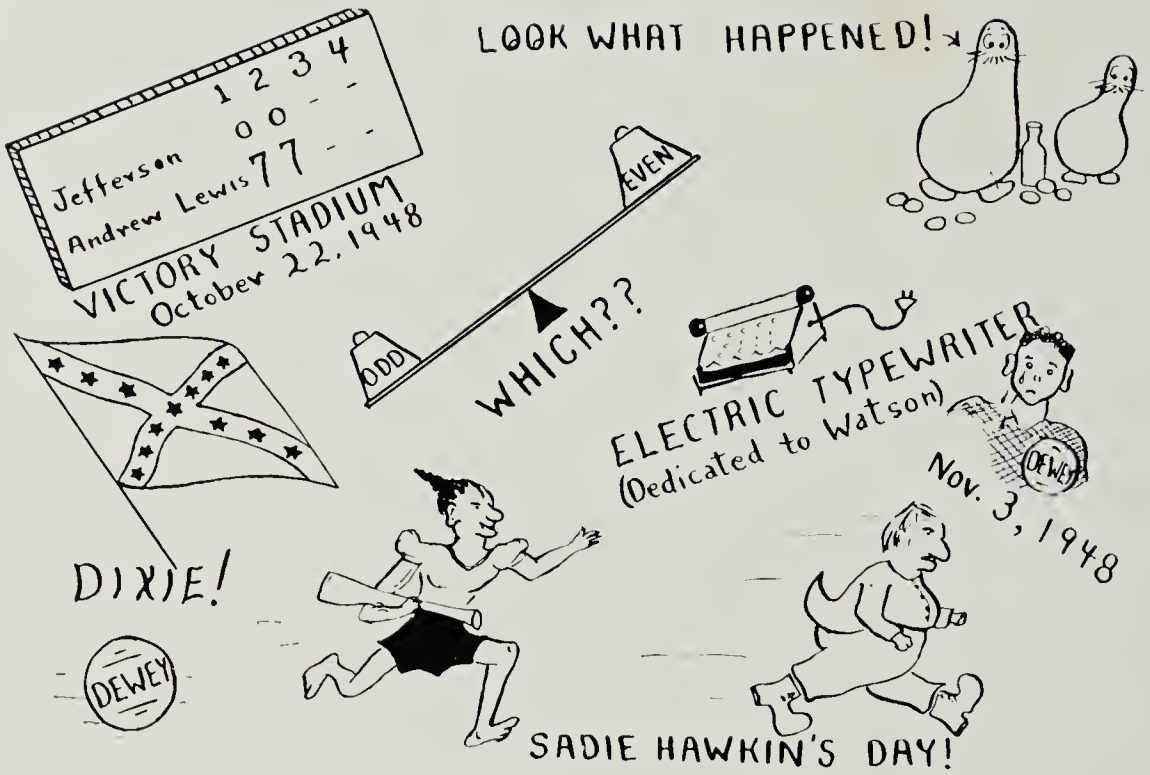

PAGES OF INTEREST TO ALL THE FAMILY

- *World-Wide, National, State and Local News*
- *Menus, Recipes, Dress Patterns for Women*
- *Sports News and Briefs for Men*
- *Editorials, Comic Strips, Features for All*

THE ROANOKE TIMES
(Morning and Sunday)

The Roanoke World-News
(Evening)

W. R. Cross J. R. Goodwin, Jr. W. C. Goodwin

GOODWIN INSURANCE & REALTY CO., INC.

"Dividend-Paying Insurance"

15 South College Avenue

Salem, Virginia

Compliments of

SALEM CREAMERY

Dial Salem-3641

Salem, Virginia

DODGE — PLYMOUTH
CARS

Dodge Job-Rated Trucks

Sales and Service

Parts and Accessories

SHUFFLEBARGER MOTORS, INC.

3 West Main Street · Telephone 3831 Salem, Virginia

F. G. OAKEY
CLEANER

The Finest Cleaning and Pressing

Cash and Carry
and
Delivery

Boulevard and Colorado
Salem, Virginia

WOODWARD STUDIO

Photographers for The Pioneer
Since 1923

Phone 3391
33 East Main Street
Salem, Virginia

Congratulations
to the
Class of '49
from

SALEM HARDWARE CO.

General Electric Appliances

ALBERT BROS. CONTRACTORS, INC.
1102 Tennessee Street
Salem, Virginia

HIGHWAYS RAILROADS
HEAVY CONSTRUCTION

Dial
Day, 4741 — Night, 3122

SALEM HEATING CO.

Plumbing and Heating Contractors

ELECTRICAL APPLIANCES

209 College Avenue

DIAL 4341 SALEM, VA.

BLOUNT'S SERVICE STATION

Lee Highway, Salem, Virginia

Shell Gas and Oil
Washing and Greasing

Phone 2956

H. M. WOOD

Plumbing and Heating

Day or Night *Salem, Virginia*

Phone 3441 (Day)
Phone 2269 (Nights, Sundays, Holidays)

BLUE ROOM RESTAURANT

"The Home of Good Food"

213 East Main Street
SALEM, VIRGINIA

Compliments of

COLLEGE INN

209 East Main Street
SALEM, VIRGINIA

We Call For and Deliver

RICHARD'S—CLEANERS

WEST SALEM PHONE 3121

WALKER MOTORS INC.

Sales Ford *Service*

PHONE 2377

OLD VIRGINIA BRICK CO.

(SALEM BRICK CO.)

Phone 2357
SALEM, VIRGINIA

Kann's

Apparel for Living

309 South Jefferson Street

"Your Famous Furrier"

Samuel Spiegel

ROANOKE, VIRGINIA

Sidney's

501 SO. JEFFERSON STREET

The Salem

The Best Shows in the Most Comfort!

Since 1889

"Over Sixty Years of Progress"

Wearing Apparel for Men, Women Boys and Girls

OAK HALL

Thru the Block

ROANOKE, VIRGINIA

MASTIN COAL & OIL CO., Inc.

Best Grades Fuel Oil — Gasoline

PHONE 2622 SALEM, VIRGINIA

Compliments of

HARRY E. CAMPBELL

DAME ROOFING CO.

Forced Air Heating and Air Conditioning

DIAL 2471 ESTABLISHED 1880

Compliments of

SIGMA THETA TAU SORORITY

Students, Bring Your Families to

THE LIGHTHOUSE RESTAURANT

511 South Jefferson Street
Roanoke, Virginia

Compliments of the

ANKARATRA CLUB

Compliments of
DARDEN TIRE CO., INC.
19 Alabama Street
Salem, Virginia

H. R. JOHNSON CO.
YOUR WESTINGHOUSE DEALER

Compliments of
JOBE'S FLORIST

Sales Service
For Dependability Call
Holdren Refrigerator Service
Service You Will Appreciate
Roanoke, Virginia Phone 2-3744

AMOCO PRODUCTS WRECKER SERVICE

WOODSON PONTIAC COMPANY

Salem, Virginia

1104 West Main Street Dial 4444

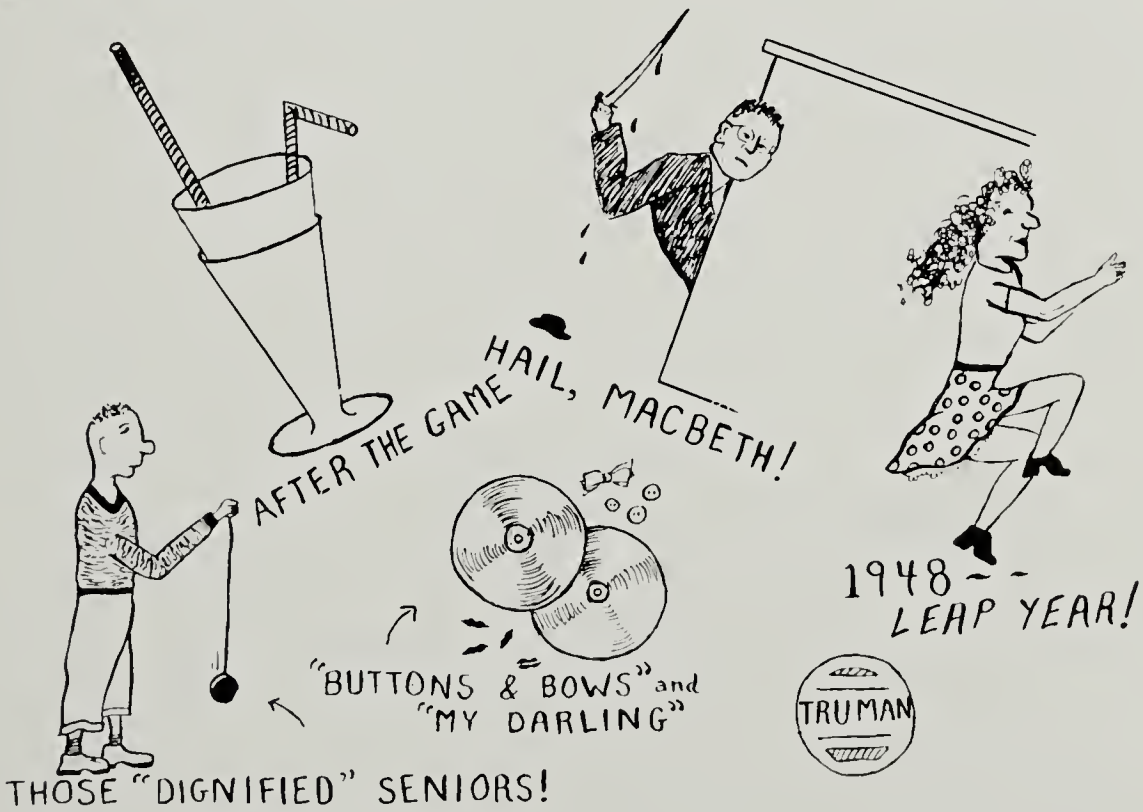

GLENN-MINNICH

"The Store with the Friendly Door"

HIGH SCHOOL SHOP

THIRD FLOOR

Key to a bright future

If you're looking for an interesting job with opportunities for advancement, together with the advantages of attractive surroundings and good pay, you'll surely want to consider the telephone business as a career.

Telephone work is *important* work—the kind you can take pride in and enjoy doing.

No wonder so many people say, "the telephone company is a good place to work."

The Chesapeake & Potomac Telephone Company of Virginia

VIRGINIA SOUTHERN COLLEGE

Departments:

Kennett School of Commerce

Accounting and Business Administration

School of Secretarial Training

Request Catalog L-108

Campbell Avenue at Third Street, S. W.
ROANOKE, VIRGINIA

PEACOCK-SALEM
INCORPORATED

LAUNDERERS
AND
CLEANERS

First and Alabama Streets
SALEM, VIRGINIA

WEBBER'S PHARMACY

PRESCRIPTIONS

Purity and Accuracy

C. E. Webber, *Pharmacist*

Pauline G. Webber Jean P. Webber

Martha C. Gleason

Phone 3851 Broad and Main Streets Salem, Virginia

SALEM FURNITURE COMPANY

Complete House Furnishings

Norge Appliances

ZENITH •LONG DISTANCE• RADIO

113 East Main Street

Salem, Virginia

BENDIX AUTOMATIC HOME LAUNDRY

LEE HATS — MICHAELS-STERN SUITS

AIRHEART-KIRK

107 West Campbell Avenue

Roanoke, Virginia

Virginia Markets

Choice Steaks, Chops and Roasts

212 East Main Street

Salem, Virginia

Registered Jeweler

American Gem Society

BUSH & HANCOCK CLOTHING COMPANY, Inc.

For Over 40 Years "The Man's Store"

Accessories for the Well-Dressed Man

106 Campbell Avenue, S. W. Phone 2-0254

4—FIGHTS

(Slowly) FIGHT! FIGHT! FIGHT! FIGHT!
SALEM, FIGHT, SALEM, FIGHT!
(Medium) FIGHT! FIGHT! FIGHT! FIGHT!
SALEM, FIGHT, SALEM, FIGHT!
(Fast) FIGHT! FIGHT! FIGHT! FIGHT!
SALEM, FIGHT, SALEM, FIGHT!
YEA, TEAM, FIGHT!

CHINA YELL

Acka-Lacka Ching
Acka-Lacke Chow
Acka-Lacka Ching Ching
Chow Chow Chow
Boom-a-Lacka
Boom-a-Lacka
Sis boom bah
Salem, Salem
RAH! RAH! RAH!

HOLD TEAM, FIGHT TEAM

Hold Team, fight team,
Rah, Rah,
Yea team, hold team
Rah, Rah,
Fight team, fight,
Team fight, hold, fight,
Yea Wolverines!
Fight 'em team, fight 'em!

ANDREW LEWIS

A-N-D-R-E-W
L-E-W-I-S
Andrew Lewis,
Fight 'em, team,
Fight 'em!

A. L.

A,L, Rah, Rah!
A rah, L rah,
A,L, Rah, Rah!

ECHO YELL!

W-W
O-O
L-L
V-V
E-E
R-R
I-I
N-N
E-E
S-S
(Wolverines whistle boom!)
Fight 'em team, fight em!

CLASS SWING

They've got the class
They've got the swing
Salem's team has
everything!

NORMAN'S RESTAURANT

SKYLINE CLEANERS

Quality Work
Dependable Service

PHONE 2233

601 College Avenue

SALEM, VIRGINIA

SALEM CONSTRUCTION CO.

1102 Tennessee Street
SALEM, VIRGINIA

Highways *Railroads*
Heavy Construction

PHONE 751

"THE STORE OF SERVICE"

SMEAD & WEBBER

Phone 3331 214 E. Main Street

SALEM, VIRGINIA

"THE REXALL STORE"

W. B. Dillard Drug Co.

Phone 2421 223 E. Main Street

SALEM, VIRGINIA

Prescription Druggists

Dr. Pepper Bottling Co.

Drink a Bite to Eat

10, 2 and 4 o'clock

BROWN HARDWARE CO.
"The Friendly Store"
Phone 4431
115 E. Main Street SALEM, VIRGINIA

MARETA'S
Fort Lewis Hotel Building
PHONE 2461

Bush-Flora Shoe Company
Shoes of Distinction
130 Campbell Avenue, West
DIAL 2-1955 ROANOKE, VIRGINIA

Come to Sam's for your Sportswear, Dress and Work Clothes, Shoes for the Whole Family
SAM'S
114 E. Main Street SALEM, VIRGINIA

WILEY
FEED, FUEL AND SUPPLY CORP.
Everything in the Building Line
Coal, Paints, Oil and Glass
PHONE 3731 SALEM, VIRGINIA

J. M. LOGAN
DRY GOODS AND NOTIONS
33 East Main Street SALEM, VIRGINIA

Prescriptionists PHONE 9244
PATTERSON DRUG CO.
Henry Street and Church Avenue
ROANOKE, VIRGINIA

H. H. PRICE ESSO STATION
Corner Main and Union Streets
SALEM, VIRGINIA

Chelf's Conoco Service Station
Courteous and Prompt Service
41 W. Main St. Phone 2935 Salem, Va.

GITTENS & MORTON, Inc.
Specializing in
STUDENTS' ACCIDENT INSURANCE
SALEM, VIRGINIA

Compliments of
KENNARD-PACE CO., Inc.
Plumbing — Heating — Roofing
Kitchens and Laundries
ROANOKE, VIRGINIA

DOUBLE ENVELOPE CORPORATION
One Million Envelopes Daily
ROANOKE, VIRGINIA

Compliments of
W. C. CHAPMAN
Congratulations, Seniors!

Insure and Be Secure
SIGMON BROS.
REALTORS — GENERAL INSURANCE
DIAL 6258 ROANOKE, VIRGINIA

CHAPMAN ELECTRIC COMPANY
Westinghouse Appliances

I. H. GEARHART
GOODYEAR SHOE HOSPITAL
Laces, Dyes and Polishes
205 Main Street Salem, Virginia

SALEM ESSO SERVICE
JOHN H. MOSES, JR., PROP.
405 East Main Street
PHONE 2995 SALEM, VIRGINIA

Compliments of
B. FORMAN SONS

DIXIE CAVERNS
An Underground Wonderland
7 MILES WEST OF SALEM ON U. S. 11

B A E R ' S
Dial 3-1961
109 Campbell Ave., W. Roanoke, Va.
Misses' and Women's Smart Clothes

Propst-Childress Shoe Company
305 South Jefferson Street
Dial 9269 ROANOKE, VA.

REID AND CUTSHALL
Better Furniture Since 1924

MEN'S APPAREL
HABERDASHERY — TAILORING
200 E. Main Street Salem, Virginia

W. T. NORRIS COMPANY
Established 1852
MEN'S WEAR
216 E. Main Street Salem, Virginia

Roanoke College
SALEM, VIRGINIA
Founded 1842
Liberal Arts and Sciences
A.B. and B.S. Degrees
Pre-professional work in Law, Dentistry, Pharmacy, Medicine, Nursing, and Social Service
Strong Department of Business Administration
Co-Ed
New Students Entering in June, September, February
Member of Southern Association
CHARLES J. SMITH, *President*

COLONIAL THEATRE

SALEM, VIRGINIA

The Finest in

Motion Picture Entertainment

KANE FURNITURE CO., Inc.

22 East Campbell Avenue

ROANOKE, VIRGINIA

"Roanoke's Fast-Saving Furniture Store"

SALEM MOTORS, INC.

"Your DeSoto and Plymouth Dealer"

17 West Main Street

PHONE 2381 SALEM, VIRGINIA

SUN BRAND NOTION CO.

Wholesale Notions and Novelties

SALEM, VIRGINIA

UNITED PAWNSHOP

16-18 South Jefferson Street

Corner Salem Avenue

Dial 5788

Sam J. Krisch

Roanoke, Virginia

Congratulations

from

GEORGE T. HITCH

Jeweler

118 West Campbell Avenue

Roanoke, Virginia

LITTRELL'S BARBER and BEAUTY SHOP

Modern—Sanitary

207 E. Main Street Salem, Virginia

Call 3261 for Appointment

READ

The High School News

in

THE TIMES-REGISTER

Published by

SALEM PUBLISHING COMPANY

Commercial Printers

F L Y

For Business For Pleasure

Martin-O'Brien Flying Service

WOODRUM FIELD

Phone 3-2022

Veteran Training

MODERN DRESS SHOP

STYLES

To Please Everyone

Phone 3211 Salem, Virginia

O L D S M O B I L E

Sales and Service

COMPLETE REPAIR SERVICE

Phone 2364 — Salem

HART MOTOR COMPANY

400 E. Main Street

Compliments of

MORGAN'S SUPERMARKET

Frozen Foods *Groceries*

Fresh Meats

25 E. Main Street Phone 3521

GOTTSCHALK'S GARAGE

General Automobile Repair

8-10 Broad Street Phone 4211

SALEM, VIRGINIA

BARNETT'S TAXI COMPANY

BOB BARNETT, *Manager*

Phone 2444 312 E. Main Street

WERTZ OPTICAL COMPANY

GUILD OPTICIAN

27 Franklin Road Dial 9015

F. E. WERTZ, *Optician*

ROANOKE, VIRGINIA

Compliments of

THOMASON'S

Jewelers

SALEM, VIRGINIA

Heironimus of Roanoke

CONGRATULATIONS, GRADUATES!

FINK'S
Jewelers
310 S. JEFFERSON ST.

BECAUSE
Style Comes First
MITCHELL CLOTHING INC.
ROANOKE VIRGINIA
ROANOKE, VIRGINIA

Goodwin-Williams
Chevrolet Corporation
Sales Service
CHEVROLET
PHONE 2375
SALEM, VIRGINIA

WOLVERINES FIGHT
W-O-L-V-E-R-I-N-E-S
FIGHT!

SCORE

Catch it
Pass it
Dribble down the floor
Come on Salem
Score! Score! Score!

TE-AM

TE — TE (echo from audience)
AM—AM (echo from audience)
TE — TE (echo from audience)
AM—AM (echo from audience)
TEAM! TEAM! TEAM!

KNOCK IT, SOCK IT

Knock it
Sock it
Put it in the basket
Shoot the ball
Make it fall
Right in the basket
How you can dance
And you can sing
But brother
They do everything!
Soooooo------
Come on, Team
Get on the beam
And make
Another basket!

FIGHT

F
I
G
H
T
FIGHT!

PEP—STEAM

We've got the pep
We've got the steam
We've got the coach
We've got the team
Pep, steam, coach, team
Fight! Fight! Fight!

MAKE THAT SCORE

Dribble down the sidelines
Shoot from the floor
Right away team let's
Make that score!

TWO BITS, FOUR BITS

Two bits
Four bits
Six bits, a dollar
Everyone for Andrew Lewis
Stand up and *Holler*!

1-2-3-4

1-2-3-4-5-6-7
All good Wolverines go to Heaven
When we get there
This is what we yell- -
Where is (*JEFFERSON*)?
W-e-l-l, W-e-l-l, W-e-l-l

SHOP AT

Roanoke's Most Popular

Ready-to-Wear Store

JOSEPH SPIGEL, Inc.

P. O. Box 48 Phone 2231

THE CAMPBELL PRINTING CO.

COMMERCIAL PRINTING

15 North College Avenue

SALEM, VIRGINIA

LAZARUS

ROANOKE

CONNER'S PURE FOOD MARKET

Fancy Groceries and Meats

Main Street SALEM, VIRGINIA

PHONE 2341

Quality School and College Annuals

for almost three-quarters of a century

The Stone Printing and Manufacturing Co.

116-132 NORTH JEFFERSON STREET • ROANOKE, VIRGINIA

Finis

It's all yours! The members of the staff have worked hard to bring you, the students and teachers of Andrew Lewis, this yearbook. It is our wish that you enjoy it to the fullest extent.

We are grateful beyond words to Mr. Cannaday of The Stone Printing Company for his advice and many suggestions; to our advertisers for their financial help; to Mr. Woodward for his photographic work; to our faculty sponsor and advisers for their assistance and careful planning; and to all others who helped to make possible the 1949 Pioneer.

—Staff of '49

ANDREW LEWIS MIDDLE SCHOOL
Salem, Virginia